

Keysight Technologies U3042AM04

Notice: This document contains references to Agilent. Please note that Agilent's Test and Measurement business has become Keysight Technologies. For more information, go to www.keysight.com.

Use this manual with the following document:
PNA Series Network Analyzer On-line Help System

Notices

© Keysight Technologies, Inc. 2013, 2018, 2022

No part of this manual may be reproduced in any form or by any means (including electronic storage and retrieval or translation into a foreign language) without prior agreement and written consent from Keysight Technologies, Inc. as governed by United States and international copyright laws.

Trademark Acknowledgments

Manual Part Number

U3042-90013

Edition

Edition 3, April 2022

Supersedes: December 2020

Printed in USA

Published by:
Keysight Technologies
1400 Fountaingrove Parkway Santa Rosa, CA 95403

Warranty

THE MATERIAL CONTAINED IN THIS DOCUMENT IS PROVIDED "AS IS," AND IS SUBJECT TO BEING CHANGED, WITHOUT NOTICE, IN FUTURE EDITIONS. FURTHER, TO THE MAXIMUM EXTENT PERMITTED BY APPLICABLE LAW, KEYSIGHT DISCLAIMS ALL WARRANTIES, EITHER EXPRESS OR IMPLIED WITH REGARD TO THIS MANUAL AND ANY INFORMATION CONTAINED HEREIN, INCLUDING BUT NOT LIMITED TO THE IMPLIED WARRANTIES OF MERCHANTABILITY AND FITNESS FOR A PARTICULAR PURPOSE. KEYSIGHT SHALL NOT BE LIABLE FOR ERRORS OR FOR INCIDENTAL OR CONSEQUENTIAL DAMAGES IN CONNECTION WITH THE FURNISHING, USE, OR PERFORMANCE OF THIS DOCUMENT OR ANY INFORMATION CONTAINED HEREIN. SHOULD KEYSIGHT AND THE USER HAVE A SEPARATE WRITTEN AGREEMENT WITH WARRANTY TERMS

COVERING THE MATERIAL IN THIS DOCUMENT THAT CONFLICT WITH THESE TERMS, THE WARRANTY TERMS IN THE SEPARATE AGREEMENT WILL CONTROL.

Technology Licenses

The hardware and/or software described in this document are furnished under a license and may be used or copied only in accordance with the terms of such license.

U.S. Government Rights

The Software is "commercial computer software," as defined by Federal Acquisition Regulation ("FAR") 2.101. Pursuant to FAR 12.212 and 27.405-3 and Department of Defense FAR Supplement ("DFARS") 227.7202, the U.S. government acquires commercial computer software under the same terms by which the software is customarily provided to the public.

Accordingly, Keysight provides the Software to U.S. government customers under its standard commercial license, which is embodied in its End User License Agreement (EULA), a copy of which can be found at

<http://www.keysight.com/find/sweula>

The license set forth in the EULA represents the exclusive authority by which the U.S. government may use, modify, distribute, or disclose the Software. The EULA and the license set forth therein, does not require or permit, among other things, that Keysight: (1) Furnish technical information related to commercial computer software or commercial computer software documentation that is not customarily provided to the public; or (2) Relinquish to, or otherwise provide, the government rights in excess of these rights customarily provided to the public to use, modify, reproduce, release, perform, display, or disclose commercial computer software or commercial computer software

documentation. No additional government requirements beyond those set forth in the EULA shall apply, except to the extent that those terms, rights, or licenses are explicitly required from all providers of commercial computer software pursuant to the FAR and the DFARS and are set forth specifically in writing elsewhere in the EULA. Keysight shall be under no obligation to update, revise or otherwise modify the Software. With respect to any technical data as defined by FAR 2.101, pursuant to FAR 12.211 and 27.404.2 and DFARS 227.7102, the U.S. government acquires no greater than Limited Rights as defined in FAR 27.401 or DFAR 227.7103-5 (c), as applicable in any technical data.

Safety Notices

CAUTION

A **CAUTION** notice denotes a hazard. It calls attention to an operating procedure, practice, or the like that, if not correctly performed or adhered to, could result in damage to the product or loss of important data. Do not proceed beyond a CAUTION notice until the indicated conditions are fully understood and met.

WARNING

A **WARNING** notice denotes a hazard. It calls attention to an operating procedure, practice, or the like that, if not correctly performed or adhered to, could result in personal injury or death. Do not proceed beyond a WARNING notice until the indicated conditions are fully understood and met.

What's Changed

In this document the terms "master" and "slave" have been replaced with "primary" and "secondary."

Table of Contents

U3042AM04

Introduction	1
Description	2
Measurement Application Notes	2
Verifying the Shipment	2
Low Loss Measurements	2
Switch Configuration Command Speed	2
Network Analyzer Requirements	3
Available Options	4
Test Set Options	4
Accessory Options	4
Network Analyzer Interface Kit Options	4
General Specifications	5
Definitions for Specifications	5
Power Requirements	5
Environmental Requirements	6
Equipment Heating and Cooling	6
Required Conditions for Accuracy Enhanced Measurement	6
Dimensions and Space Requirements	6
Maximum and Recommended Power Levels	7
Typical Reflection Tracking	8
Front and Rear Panel Features	9
System Setup with N5230C and N5232A	12
Locking the Test Set to the PNA-L	12
PNA-L RF Interface Cable Connections	15
System Setup with N5222A and N5242A	17
Locking the Test Set to the PNA or PNA-X	17
N5222A or N5242A RF Interface Cable Connections	20
System Operational Checks	22
Equipment Setup	22
Verify Results	22
Controlling the Test Set with N5222/32/42A/B	25
Typeface Key Conventions	25
Sweep Setup for Multiport and Standalone Modes	25

Table of Contents

Multiport Mode (Option 551)	26
How to Access Multiport Mode	26
External Test Set control Feature.	27
Trace Measure S-Parameter	28
New Trace Measure S-Parameter	28
RF Path Configuration with Analyzer Option 029	30
N-Port Calibration	31
Interface Control	33
Overview of the Interface Control	33
How to Access Interface Control Settings.	34
Using Interface Control Mode	35
SCPI Control	37
Overview of the SCPI Control	37
How to Access the Command Processor	37
SCPI Command Processor Console.	39
Address and Data Values.	40
Setting the Test Ports Paths with Address and Data	40
Control Lines	42
Internal Voltage Supply Configuration.	44
External Voltage Supply Configuration	45
Setting the Control Lines with Address and Data Values	46
Setting the Analyzer to Standalone Mode.	46
Cal Kit Operational Check	48
Equipment Required	48
Verification Limits	49
Cal Kit Operational Check Procedure.	50
Preparing the Network Analyzer	50
1-Port Calibration and Verification Procedure	51
Verifying Cal Kit Operational Check Failure	54
ECal Confidence Check	54
Interconnect Cable Verification	55
Service Information	56
Replaceable Parts.	56

Table of Contents

System Block Diagram	58
Theory of Operation	60
Test Set Control Board	60
Switch Interface Board	60
Front Panel LED Boards	60
DUT Control Board	60
Power Supply	60
RF Coupler/Bridges	60
RF Switch Components	61
Source and Receiver Switch Paths	61
Test Set Control Board	61
Troubleshooting the Test Set	62
Non-RF Failures	62
RF Switching Failures	65
Test Set and RF Switching Path Test	66
Equipment Required	66
Equipment Setup	66
Cable Connections	67
Source Signal Path Insertion Loss Test	67
RF Performance Fails	70
Troubleshooting Diagrams and Tables	71
Safety and Regulatory Information	73
Introduction	73
Safety Earth Ground	73
Declaration of Conformity	73
Statement of Compliance	73
Before Applying Power	74
Connector Care and Cleaning Precautions	75
Instrument Markings	77
Battery Collection	78
Electrical Safety Compliance	78
EMI and EMC Compliance	78
Keysight Support, Services, and Assistance	79
Service and Support Options	79

Table of Contents

Contacting Keysight	79
Shipping Your Product to Keysight for Service or Repair	79



U3042AM04

Introduction

This document describes how to use and service the U3042AM04 Multiport Test Set.

Figure 1 4-Port PNA-L with U3042AM04

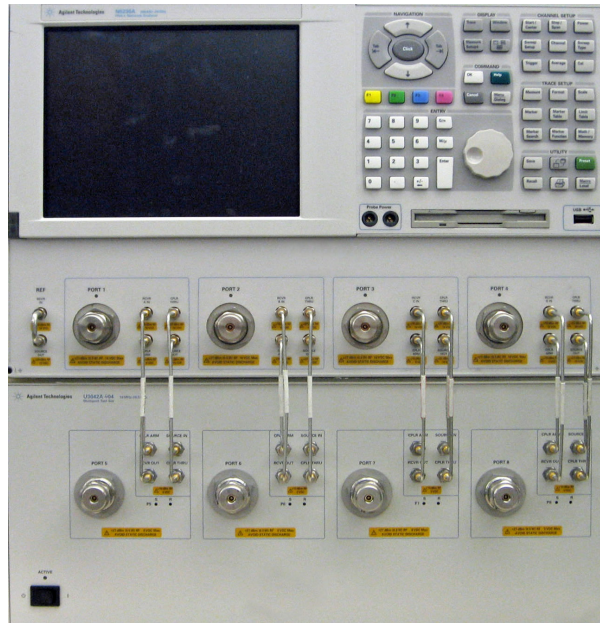
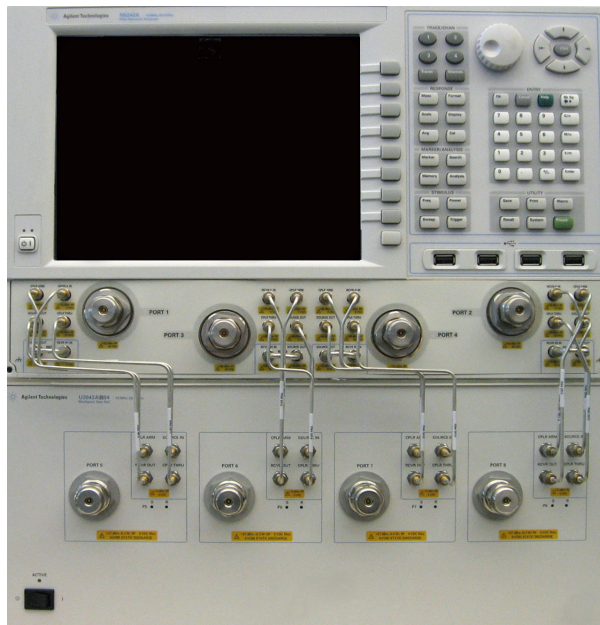

Figure 2 4-Port PNA or PNA-X with U3042AM04



U3042AM04

Description

Description

The U3042AM04 is a Multiport Test Set Extension designed to be configured in an 8 Port network analyzer measurement system. The U3042AM04 has the following key features:

- 4 Test Ports (3.5mm Male connectors)
- Low Loss mechanical RF switching
- Frequency Range of Operation: 300 KHz - 26.5 GHz
- Keysight PNA compatibility with rear panel Test Set I/O interface for operational control. The PNA Option 551 is required. An external personal computer is not required.

NOTE

The N5222A/B PNA, N5230A/C & N5231/2A/B PNA-L and N5241/2A/B PNA-X Network Analyzers will be referred to throughout this document as the PNA, PNA-L and PNA-X. Analyzer refers to all series of PNA. PNA-L and PNA-X. The U3042AM04 will be referred to as the Test Set. The N5221, N5231, and N5241 can be used, but will limit the frequency range to 13.5 GHz.

Measurement Application Notes

Low Loss DUT Measurements

Low loss trace ripple is a product of switch repeatability and calibration technique. Low insertion loss measurements exhibiting a 0.1 dB uncertainty ripple residing on the measurement response is not uncommon.

Switch Configuration Command Speed

When writing address and data values to the test set directly, include a 15ms wait before issuing another address and data set. The delay of 15ms is required for the test set internal switches to settle. Failure to add the delay could cause the test set internal switches to stick or cause intermittent failures.

Verifying the Shipment

To verify the contents shipped with your product, refer to the “Box Content List” included with the shipment.

Inspect the shipping container. If the container or packing material is damaged, it should be kept until the contents of the shipment have been checked mechanically and electrically. If there is physical damage refer to [“Contacting Keysight” on page 79](#). Keep the damaged shipping materials (if any) for inspection by the carrier and a Keysight Technologies representative.

Table 1

U3042AM04 Accessories Supplied

Description	Part Number	Quantity
Short, 3.5 mm (female)	85052-60007	1
User's and Service Guide	U3042-90013	1

Network Analyzer Requirements

For multiport operation (N-Port error correction and measurement capability), all "A" model network analyzers require Option 551, and all "B" model analyzers require Software Application S93551B. For "B" models in which the system is configured with more than 8 test ports, it is recommended to use PLTS Software, N1930B, to manage/control any advanced network analyzer measurement applications and their large data files.

The test set files indicated in Table 2 must be installed into the analyzer's file directory location:

"A" Models: C:\Program Files (x86)\Agilent\Network Analyzer\TestSets

"B" Models: C:\Program Files (x86)\Keysight\Network Analyzer\TestSets

Table 2

Network Analyzer Configuration Requirements

4 Port Network Analyzer	Options	Test Set File	System Figure
N5221/2A/B PNA	401 or 417 or 419	U3042AM04_pnax_p4.tsx	2 ^a
N5230A/C PNA-L	145 or 146 or 245 or 246	U3042AM04_p4.tsx	1
N5231/2A/B PNA-L	416	U3042AM04_p4.tsx	1 ^a
N5241/2A/B PNA-X	400	U3042AM04_pnax_p4.tsx	2

a. Image does not show the actual analyzer but the port configuration is similar.

Ensure the network analyzer has the latest version of firmware installed. The following web site links will provide the necessary information needed:

- Network Analyzer Firmware - <http://na.support.keysight.com/pna/firmware/firmware.html>
- U3042AM04 Test Set Files - <http://na.support.keysight.com/multiport> (see test set files link)

Available Options

Test Set Options

The Test Set has two available options: Refer to ["System Block Diagram" on page 58](#).

- Standard - Mechanical switches for low loss.
- Option 001 - Add bias tees for each test port.

Accessory Options

The following accessories are for system cabinet installation and table top setups. Installation instructions are included with the kit.

- U3042A-1CM - Rackmount Kit without Handles, Model 1CM114A (5063-9215)*
- U3042A-1CN - Front Handle Kit, Model 1CN103A (5063-9228)*
- U3042A-1CP - Rackmount with Front Handle Kit, Model 1CP106A (5063-9222)*

* These part numbers are for the previous Agilent Palette 2000 color format.

Network Analyzer Interface Kit Options

The U3042AM04 will require one of the following kits to interface the test set with your network analyzer. The Interface kit model option includes the hardware lock-link and cable kit listed in [Table 3](#).

Table 3

Interface Kit Options

4 Port Analyzer	Interface Kit Option	Hard ware Lock-Link	Cable Kit - Conn. Type
N5221/2A/B PNA	U3021PL3 Opt 442	U3021-60002 ^c	U3021-60047, SMA m/m ^d
N5230A/C, N5231/2A/B PNA-L	U3021PL3 Opt 430	U3021-60001 ^a	U3021-60045, SMA m/m ^b
N5241/2A/B PNA-X	U3021PL3 Opt 442	U3021-60002 ^c	U3021-60047, SMA m/m ^d

a. Refer to ["System Setup with N5230A/C and N5232A/B" on page 12](#).

b. Refer to ["PNA-L RF Interface Cable Connections" on page 15](#).

c. Refer to ["System Setup with N5222/42A/B" on page 17](#).

d. Refer to ["N5222/42A/B RF Interface Cable Connections" on page 20](#).

General Specifications

Specifications for the Test Set are characteristic for the system performance of the analyzer and Test Set. Actual performance of the system is based on the customers analyzer that is used with the Test Set. A functional certificate is only offered for the Test Set.

When connected to a analyzer, the Test Set will degrade the performance at the test ports. The internal switch paths reduce test port power to the receivers. This affects the test port power of the analyzer and also reduces dynamic range. The reflection tracking values measured in the **“Cal Kit Operational Check”** on page 48 can be subtracted from the analyzers dynamic range to determine the approximate performance of the system.

Definitions for Specifications

Specifications describe the warranted performance of calibrated instruments that have been stored for a minimum of 2 hours within the operating temperature range of 0 to 55 °C, unless otherwise stated, and after a 45 minute warm-up period. Data represented in this document are specifications unless otherwise noted.

Characteristics describe product performance that is useful in the application of the product, but that is not covered by the product warranty. Characteristics are often referred to as Typical or Nominal values.

- **Nominal** describes representative performance that is useful in the application of the product when operated over a 20 to 30 °C temperature range. Nominal performance is not warranted.
- **Typical** describes characteristic performance, which 80% of instruments are expected to meet when operated over a 20 to 30 °C temperature range. Typical performance is not warranted.

CAUTION

The life expectancy of the following switches are 5 million cycles. When making measurements using more than one port, single sweeps are recommended to minimize switch cycles.

- 87104-60045 (switch, x8)

Power Requirements

Verify that the required ac power is available before installing the Test Set to the analyzer.

- 100/120/220/240 V (50/60Hz)
- The instruments can operate with mains supply voltage fluctuations up to $\pm 10\%$ of the nominal voltage.
- Air conditioning equipment (or other motor-operated equipment) should not be placed on the same AC line that powers the Test Set and analyzer.
- U3042AM04 maximum power is 350 W.

WARNING

This is a Safety Class I Product (provided with a protective earthing ground incorporated in the power cord). The mains plug shall be only be inserted in a socket outlet provided with a protective earth contact. Any interruption of the protective conductor inside or outside of the instrument, is likely to make the product dangerous. Intentional interruption is prohibited.

Environmental Requirements

Refer to the PNA, PNA-L and PNA-X standard documentation for environmental specifications.

The U3042AM04 complies with all applicable safety and regulatory requirements for the intended location of use.

- Pressure Altitude (Operation)
3,000 meters (~10,000 feet)
- The instrument can safely operate in a relative humidity of 80% for temperatures to 31 degrees C, decreasing linearly to 50% relative humidity at 40 degrees C.

Equipment Heating and Cooling

If necessary, install air conditioning and heating to maintain the ambient temperature within the appropriate range.

CAUTION

Ventilation Requirements: When installing the instrument in a cabinet, the convection into and out of the instrument must not be restricted. The ambient temperature (outside the cabinet) must be less than the maximum operating temperature of the instrument by 4 °C for every 100 watts dissipated in the cabinet. If the total power dissipated in the cabinet is greater than 800 watts, forced convection must be used.

Required Conditions for Accuracy Enhanced Measurement

Accuracy-enhanced (error-corrected) measurements require the ambient temperature of the analyzer and Test Set to be maintained within ± 1 °C of the ambient temperature at calibration.

Dimensions and Space Requirements

Standard installation of the test set and analyzer is on a customer provided lab bench, or table top of adequate size and strength. For weight, dimensions and space requirements, refer to the network analyzer documentation that is used to configure the Test Set.

CAUTION

The network analyzer is heavy. It is recommended that two individuals, or a mechanical lift, be used to lift or transport the instrument.

Table 4

Instrument Dimension

Model	Weight	Height	Width	Depth
U3042AM04	10.9 kg (24 lb)	19.1 cm (7.5 in)	42.5 cm (16.7 in)	43.2 cm (17 in)

Maximum and Recommended Power Levels

CAUTION

It is recommended that you do not operate components near damage levels (+30 dBm). The power levels must be 3 dB below maximum level to ensure no damage. Do not apply any DC voltage to the Access or Test Ports.

Table 5

Recommended Power Levels

U3042AM04 Test Port RF Power Levels:	
PORT 5-8	+27 dBm
U3042AM04 Access Ports:	
SOURCE OUT	+20 dBm
CPLR ARM	+20 dBm
CPLR THRU	+20 dBm
RCVR OUT	+20 dBm
Noise Source IN/OUT	+20 dBm

NOTE

Refer to your analyzer's specifications to determine the maximum input power levels for the access and test ports, or to optimize the power levels in the receivers.

NOTE

Damage and maximum levels are not necessarily the optimum level.

Typical Reflection Tracking

Performance for the test set is typical. System performance for the analyzer and Test Set are only characteristic and are intended as non-warranted information. A functional certificate is provided for the U3042AM04 only.

NOTE

Typical performance is based on 1 to 2 units. See [Table 6](#) and [Table 7](#).

Table 6

Typical Reflection Tracking with PNA-L

Frequency	Standard 700
300 kHz to 10 MHz	-0.2
10 MHz to 4 GHz	-3
4 GHz to 6 GHz	-4
6 GHz to 10.5 GHz	-5
10.5 GHz to 13.5 GHz	-6
13.5 GHz to 15 GHz	-7
15 GHz to 20 GHz	-10

Table 7

Typical Reflection Tracking with PNA or PNA-X

Frequency	Standard 700
10 MHz to 50 MHz	-0.5
50 MHz to 500 MHz	-2
500 MHz to 3.2 GHz	-3
3.2 GHz to 10 GHz	-5
10 GHz to 16 GHz	-7
16 GHz to 20 GHz	-10
20 GHz to 24 GHz	-11
24 GHz to 26.5 GHz	-12

Front and Rear Panel Features

Figure 3 Standard Front Panel

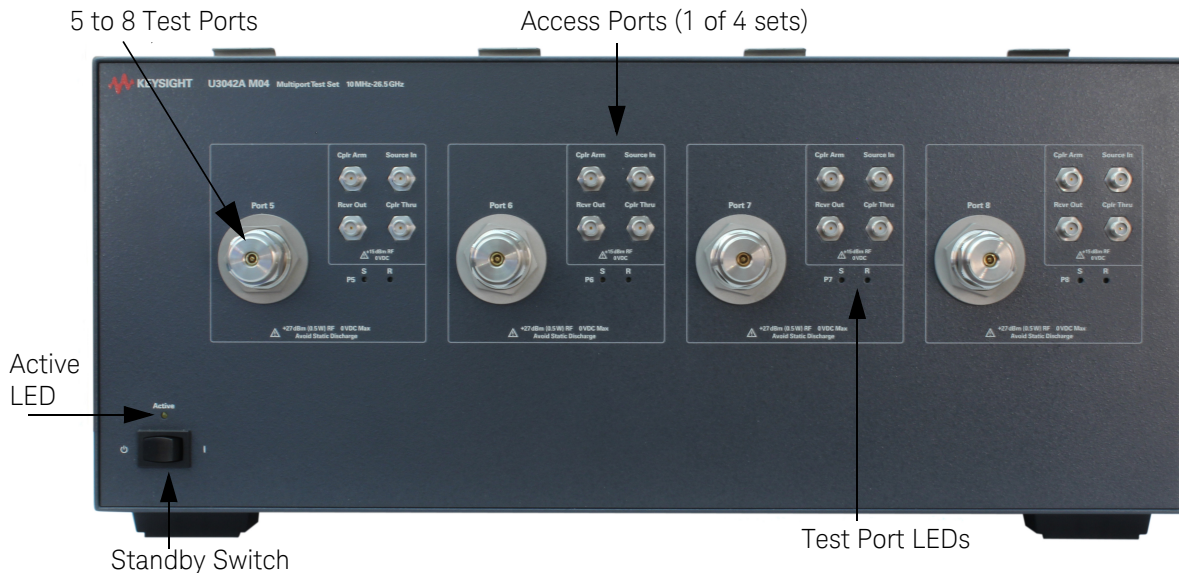

Test Ports 3.5 mm Bulkhead (male)

Port 5-8

Access Ports – SMA (female)

- CPLR ARM
- SOURCE IN
- CPLR THRU
- RCVR (A-D) OUT

Test Port LEDs

An illuminated LED indicates an active port in Source or Receiver mode. On the front panel “S” indicates Source test ports and “R” indicates Receiver test ports.

Standby Switch

Note that this switch is Standby only, not a line switch. The main power cord can be used as the system disconnecting device. It disconnects the mains circuits from the mains supply.

Active LED

When the Test Set is connected and addressed by an analyzer, the LED is On (illuminated). The LED is Off (not illuminated) when the Test Set is in Standby, or not addressed by the analyzer.

U3042AM04
Front and Rear Panel Features

Figure 4 Rear Panel

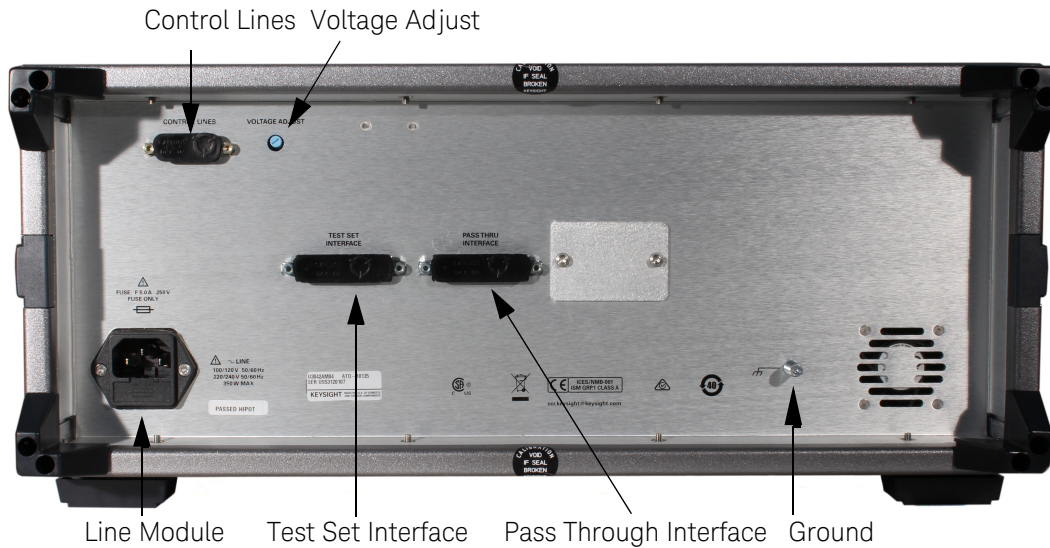

Control Lines and Voltage Adjust

For further information pertaining to control lines and voltage adjustments see [“Control Lines” on page 42](#).

Chassis Ground

A threaded terminal post for connecting the Test Set to a conductive object, cabinet or structure to ensure a common potential and reduce leakage current in a system. Requires an English 1/4-20 thread nut (2950-0004) and lock washer (2190-0067).

Pass Through Interface

The Pass Through Interface is used to connection to another Test Set.

Test Set Interface

The Test Set Interface connector is used to send address and data to the Test Set from the analyzer.

Line Module

The line fuse, as well as a spare, reside within the line module. **Figure 5** illustrates where the fuses are located and how to access them.

Install the instrument so that the detachable power cord is readily identifiable and is easily reached by the operator. The detachable power cord is the instrument disconnecting device. It disconnects the mains circuits from the mains supply before other parts of the instrument. The front panel switch is only a standby switch and is not a LINE switch. Alternatively, an externally installed switch or circuit breaker (which is readily identifiable and is easily reached by the operator) may be used as a disconnecting device.

Available Fuses

Fuse (F 5 A/250V, 2110-0709) UL listed and CSA certified.

WARNING

For continued protection against fire hazard replace line fuse only with same type and rating. The use of other fuses or material is prohibited.

Figure 5

Line Fuse



CAUTION

Verify that the premise electrical voltage supply is within the range specified on the instrument.

System Setup with N5230A/C and N5232A/B

WARNING

The opening of covers or removal of parts is likely to expose the user to dangerous voltages. Disconnect the instrument from all voltage sources before being opened.

Locking the Test Set to the PNA-L

1. The kit (U3021-60001) includes items to interface the Test Set to the analyzer.
2. Remove the feet from the bottom of the analyzer.
3. Remove the 2 lower standoffs and screws (0515-1619) from the rear panel on the analyzer.

Figure 6

Rear Bottom Feet

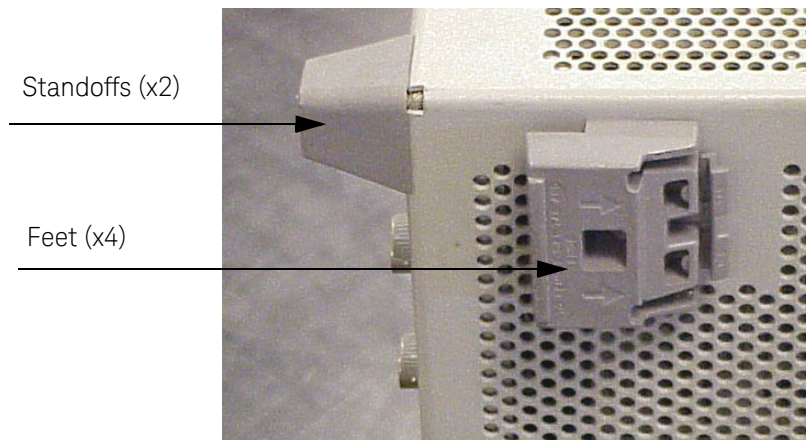

U3042AM04
System Setup with N5230A/C and N5232A/B

4. Install the two rear locking feet (5023-0132) onto the PNA-L, using the included screws (0515-1619), where the standoffs were removed.

Figure 7 Install Locking Feet

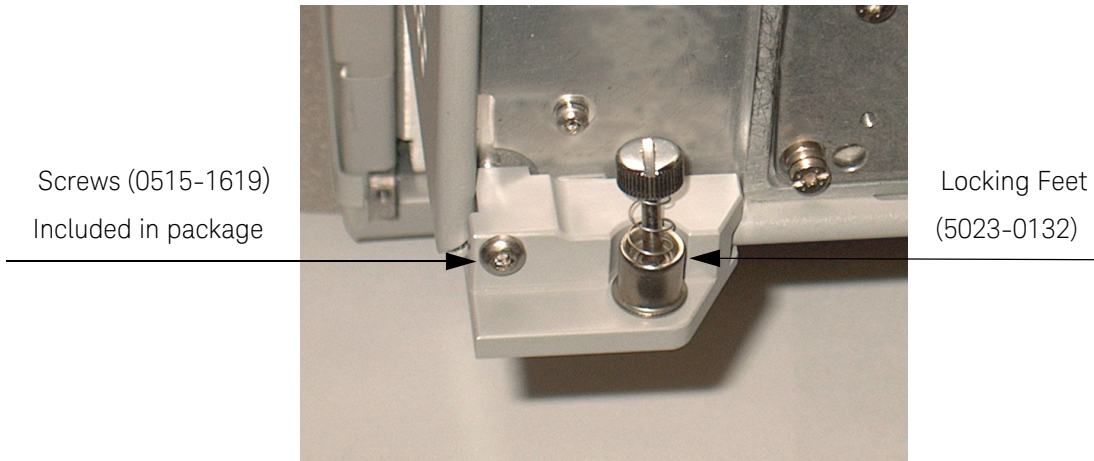

5. Remove the top two standoffs and screws (0515-1619) from the rear panel on the Test Set.
6. Install the top left and right rear locking feet from the kit (5063-9253) using screws (0515-1244).

Figure 8 Rear Locking Feet



U3042AM04
System Setup with N5230A/C and N5232A/B

7. Place the analyzer on top of the Test Set and ensure that the front frame of the analyzer is positioned slightly forward of the locks that are attached to the Test Set. Slide the analyzer back so the locks engage the front frame of the analyzer.
8. Secure the analyzer's lower locking feet to the Test Set's upper locking feet using the spring-loaded screws on the locking feet. If the analyzer's lower locking feet are not aligned with the screw holes in the Test Set's upper locking feet, loosen the screws securing the feet to the instrument slightly to align and tighten.

Figure 9 Locking the Analyzer

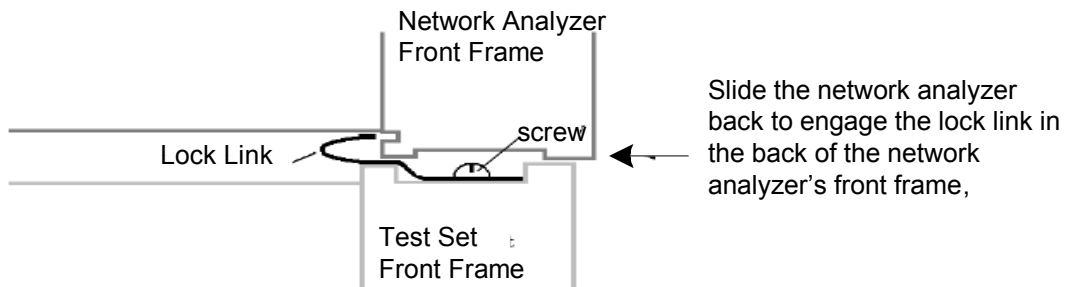

Figure 10 Locking Feet Screws



NOTE

The lock-feet kit (U3021-60001) includes the analyzer and Test Set lock-feet. Refer to [“Contacting Keysight” on page 79](#) for ordering information.

- PNA - 5023-0132 (Kit includes locking feet and screws)
- Test Set - 5063-9253 (Kit includes lock links, locking feet and screws)

PNA-L RF Interface Cable Connections

Figure 11 on page 16 illustrates the cable configuration of the Test Set to the PNA-L, and indicates the final two digits of the part number for each cable. The cables are supplied in the interface cable kit (U3021-60045).

1. Remove the SOURCE OUT to CPLR THRU and RCVR IN to CPLR ARM jumpers (x16) on the PNA. The RCVR R1 to SOURCE OUT reference loop jumper (x1) remain on the front panel.
2. Connect the RF interconnect cables, supplied with this option, from the PNA-L to the Test Set. Torque each cable to 8 in-lb. The Z5623-20418 are the short cables and the Z5623-20419 are the long cables. Refer to Table 8 and Figure 11.

CAUTION

Each end of the interconnect RF cables have a different length from the bend. When connecting the RF Interconnect cables be sure that the longer end (from the bend) is connected to the PNA-L.

CAUTION

Over torque will cause damage to the Test Set and may cause connectors to spin or become loose.

Table 8

PNA-L Interface Cable Connection (U3021-60045)

RF Cables	From PNA-L	To Test Set
Z5623-20418 (short)	SOURCE OUT	SOURCE OUT
Z5623-20418 (short)	CPLR ARM	CPLR ARM
Z5623-20419 (long)	CPLR THRU	CPLR THRU
Z5623-20419 (long)	RCVR IN	RCVR OUT

U3042AM04
System Setup with N5230A/C and N5232A/B

Figure 11 PNA-L RF Interface Connections

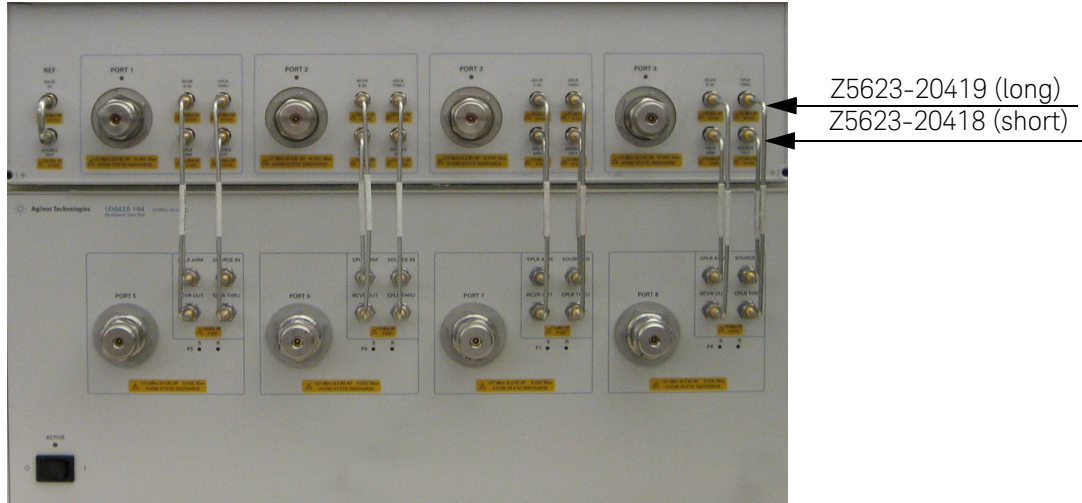

3. Connect the 25 pin D-Sub parallel cable (N4011-21002) from the PNA-L Test Set I/O to the Test Set I/O interface connector on the rear panel of the Test Set. Refer to [Figure 18 on page 21](#).

Refer to [“System Operational Checks” on page 22](#) for turn-on verification of the multiport system.

System Setup with N5222/42A/B

WARNING

The opening of covers or removal of parts is likely to expose the user to dangerous voltages. Disconnect the instrument from all voltage sources before being opened.

Locking the Test Set to the PNA or PNA-X

1. The kit (U3021-60002) includes items to interface the Test Set to the analyzer.
2. Remove the feet from the bottom of the analyzer.
3. Remove the 2 lower standoffs and screws (0515-1619) from the rear panel on the analyzer.

Figure 12 Rear Bottom Feet

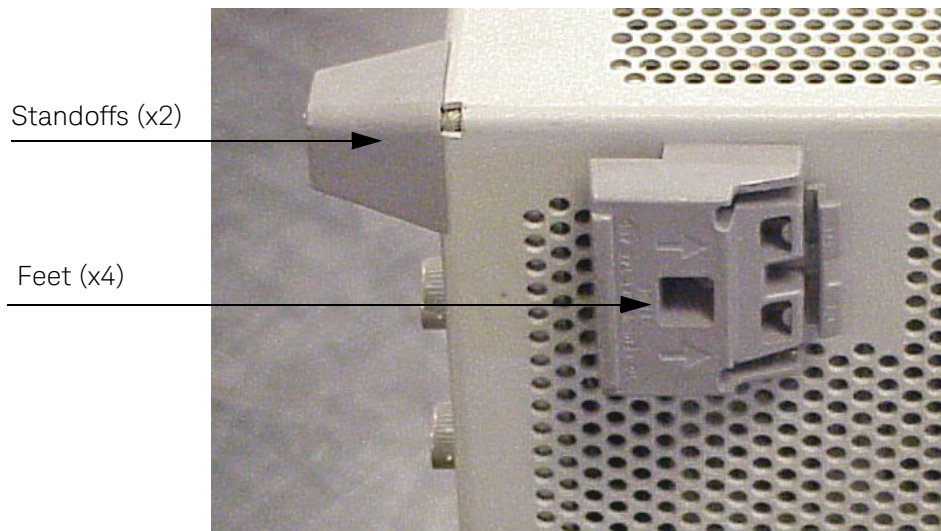

U3042AM04
System Setup with N5222/42A/B

4. Install the two rear locking feet (5023-0132) onto the PNA-X, using the included screws (0515-1619), where the standoffs were removed.

Figure 13 Install Locking Feet on PNA-X

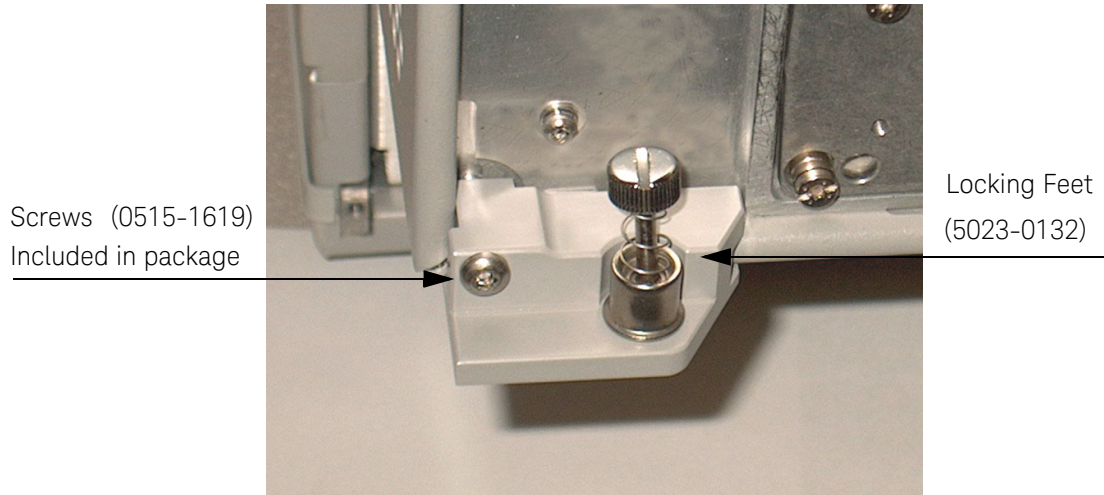

5. Remove the top two standoffs and screws (0515-1619) from the rear panel on the Test Set.
6. Install the two rear locking feet onto the Test Set. Looking at the front panel, the N5242-20138 is the right foot and the N5242-20139 is the left foot. Two screws (0515-2317) are included with this option.

Figure 14 Install Locking Feet on Test Set



7. Place the analyzer on top of the Test Set and ensure that the front frame of the analyzer is positioned slightly forward of the locks that are attached to the Test Set. Slide the analyzer back so the locks engage the front frame of the analyzer.
8. Secure the analyzer's lower locking feet to the Test Set's upper locking feet using the spring-loaded screws on the locking feet. If the analyzer's lower locking feet are not aligned with the screw holes in the Test Set's upper locking feet, loosen the screws securing the feet to the instrument slightly to align and tighten.

Figure 15 Locking the Analyzer's

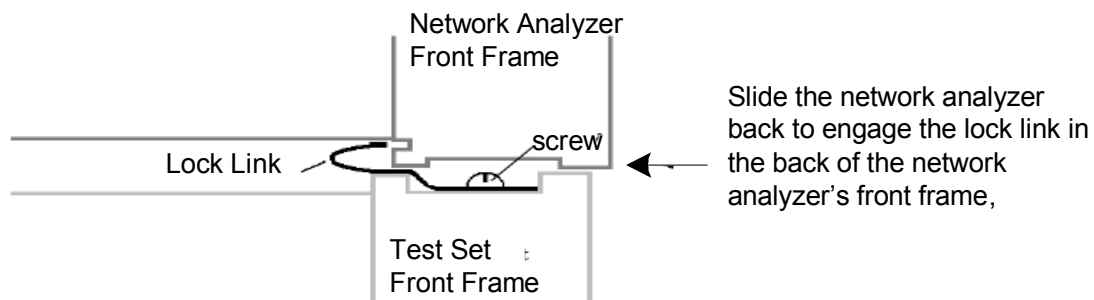

Figure 16 Locking Feet Screws



NOTE

The lock-foot kit (U3021-60002) includes the analyzer and Test Set lock-feet. Refer to ["Contacting Keysight" on page 79](#) for ordering information.

- PNA - 5023-0132 (Kit includes locking feel and screws)
- Test Set - N5242-20138 (right foot) and N5242-20139 (left foot).
- Screw - 0515-2317

N5222/42A/B RF Interface Cable Connections

Figure 17 on page 21 illustrates the cable configuration of the Test Set to the analyzer. The cables have been supplied in the interface cable kit (U3021-60047).

1. Remove the SOURCE OUT to CPLR THRU and RCVR IN to CPLR ARM jumpers (x16) on the PNA. The RCVR R1 to SOURCE OUT reference loop jumper (x1) remain on the front panel.
2. Connect the RF interconnect cables from the analyzer to the Test Set in the order listed. As you are connecting each cable, torque to 8 in-lb. The longer, straight end of each cable is connected to the Test Set. Refer to Table 9 and Figure 17 on page 21.

CAUTION

Over torque will cause damage to the Test Set and may cause connectors to spin or become loose.

Table 9

PNA or PNA-X RF Interface Cable Connection (U3021-60047)

Numeric Order	RF Cables	From PNA-X	To Test Set
1	U3042-20031	Port 1 SOURCE OUT	Port 5 SOURCE IN
2	U3042-20032	Port 1 CPLR THRU	Port 5 CPLR THRU
3	U3042-20029	Port 1 CPLR ARM	Port 5 CPLR ARM
4	U3042-20030	Port 1 RCVR A IN	Port 5 RCVR OUT
5	U3042-20035	Port 3 SOURCE OUT	Port 6 SOURCE IN
6	U3042-20033	Port 3 CPLR ARM	Port 6 CPLR ARM
7	U3042-20034	Port 3 RCVR C IN	Port 6 RCVR OUT
8	U3042-20036	Port 3 CPLR THRU	Port 6 CPLR THRU
9	U3042-20039	Port 4 SOURCE OUT	Port 7 SOURCE IN
10	U3042-20037	Port 4 CPLR ARM	Port 7 CPLR ARM
11	U3042-20038	Port 4 RCVR D IN	Port 7 RCVR OUT
12	U3042-20040	Port 4 CPLR THRU	Port 7 CPLR THRU
13	U3042-20041	Port 2 CPLR ARM	Port 8 CPLR ARM
14	U3042-20044	Port 2 CPLR THRU	Port 8 CPLR THRU
15	U3042-20043	Port 2 SOURCE OUT	Port 8 SOURCE IN
16	U3042-20042	Port 2 RCVR B IN	Port 8 RCVR OUT

Figure 17 indicates the final two digits of the part number for each cable. The cables must be connected in the numeric order listed in Table 9 on page 20.

Figure 17

PNA-X RF Interface Cable Connections

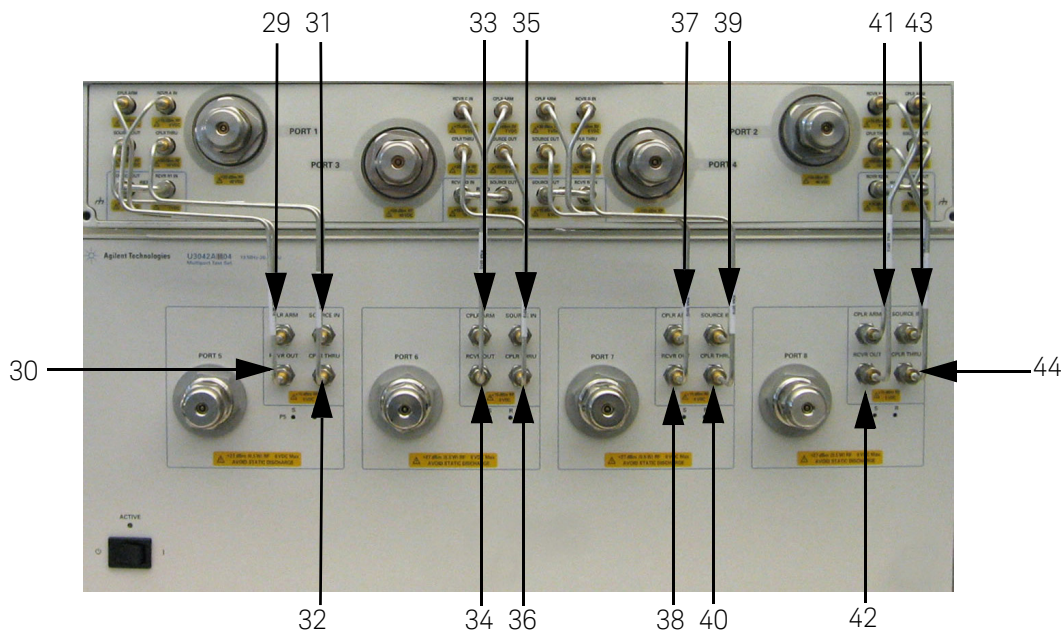

3. Connect the analyzer Test Set I/O cable (N4011-21002) to the Test Set Interface connector on the rear panel.

Figure 18

Test Set I/O Cable Connection

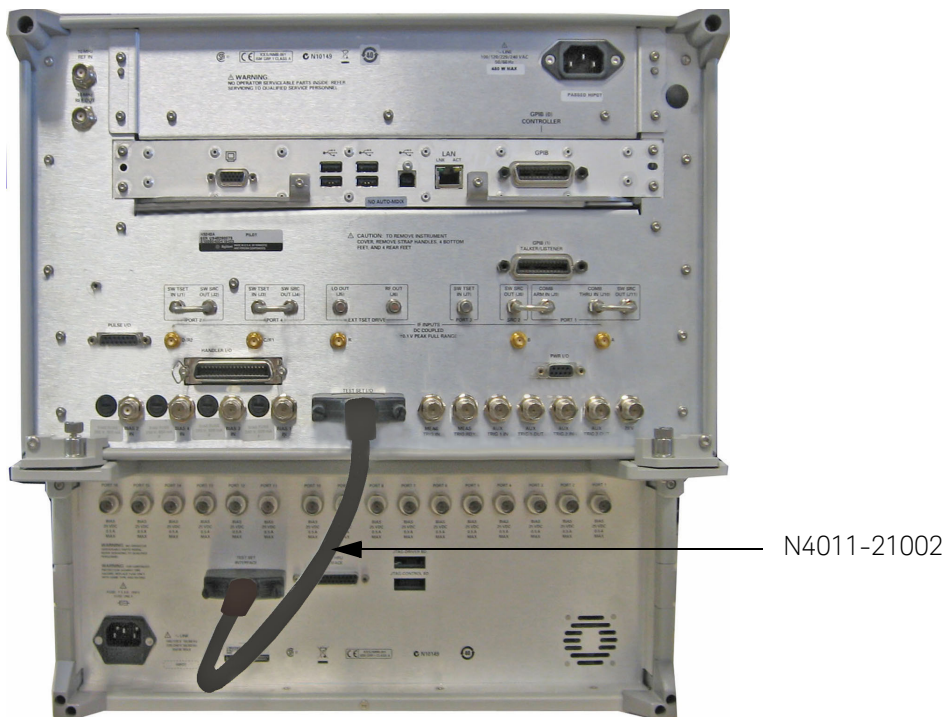

System Operational Checks

The following procedure will confirm that the RF interface cables between the Test Set and analyzer are installed and the system is working correctly. Ensure that your analyzer is calibrated by measuring the short on each port before connecting the Test Set.

Before beginning this procedure complete the following steps:

- Stack the analyzer on top of the Test Set.
- Install the Test Set I/O cable on the rear panel.
- Install all of the RF interface cables on the front panel.
- Install the included female 3.5 mm short (85052-60007) to Port 1 on the analyzer.

Equipment Setup

- Turn on the test set and analyzer.
- Preset the analyzer and make the following settings:
 - Set to Multi-Port Mode
 - Frequency range: 10 MHz to 26.5 GHz
 - IFBW: 1 kHz
 - Scale: 10 dB/Div
 - Set the PNA to measure S11
 - Ensure the RF path of the analyzer is in Default mode. Refer to “[RF Path Configuration with Analyzer Option 029](#)” on page 30.

Verify Results

The 3.5 mm short will be relocated to each Test Port and an uncorrected reflection response trace should be displayed that resembles the following plots indicated in the table below. If you suspect an RF signal path problem, refer to the RF cable diagram and check the interface cables associated with this signal path for proper installation.

Table 10

Reflection Response Results

Reflection Port	Response Trace	Cable Path Diagram
Port 1 to 4	Figure 19 on page 23	Figure 20 on page 23
Ports 5 to 8	Figure 21 on page 24	Figure 22 on page 24

NOTE

The trace ripple (peak-peak variation) will be higher than when using an ECal Module due to variation in your Short's performance. If response is in question perform "Cal Kit Operational Check" on page 48.

Figure 19 Typical Reflection Response Ports 1 to 4

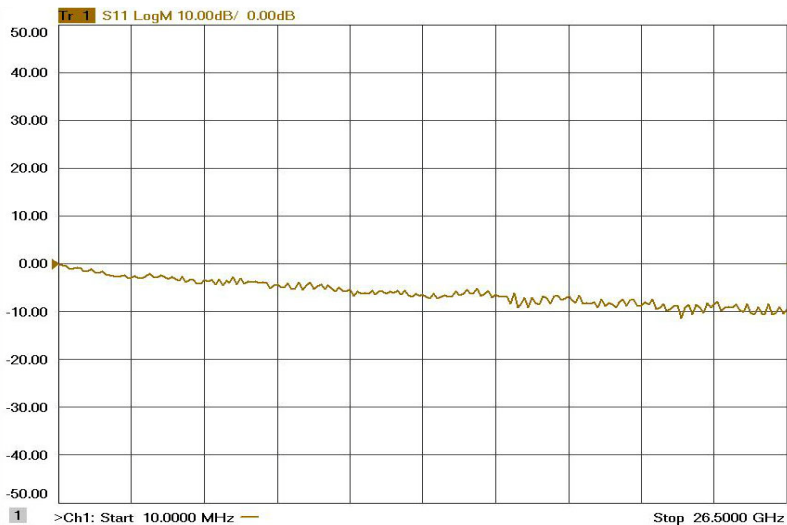
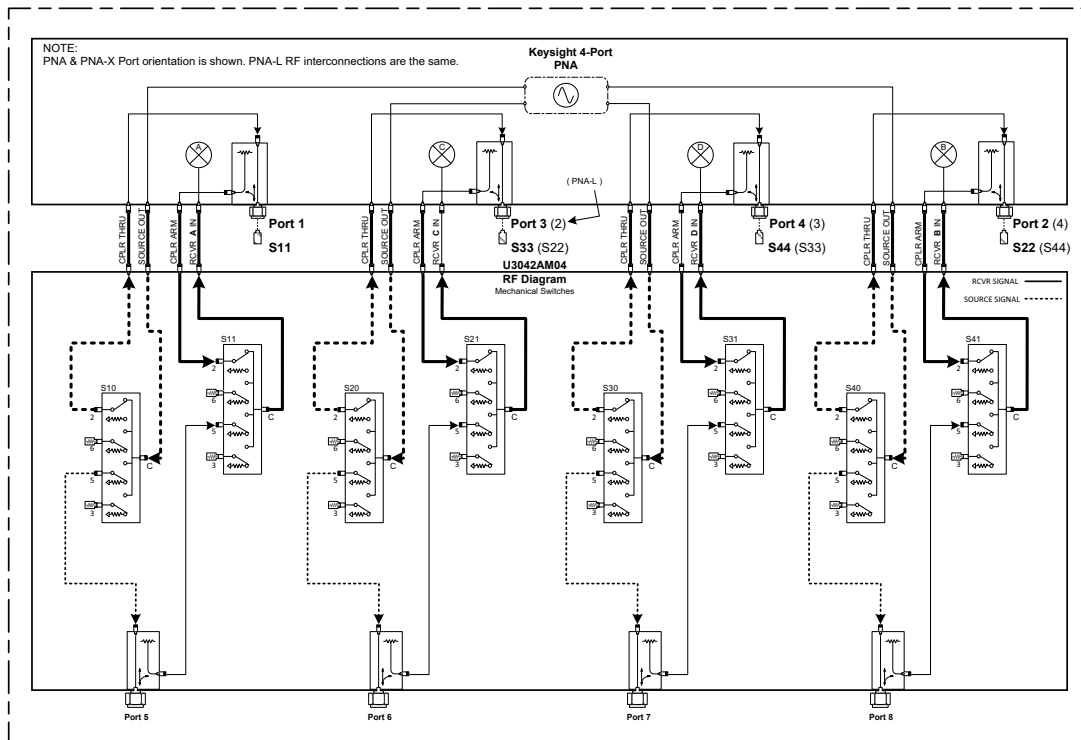

Figure 20 Reflection Response Signal Path Diagram Ports 1 to 4



U3042AM04
System Operational Checks

Figure 21 Typical Reflection Response Ports 5 to 8

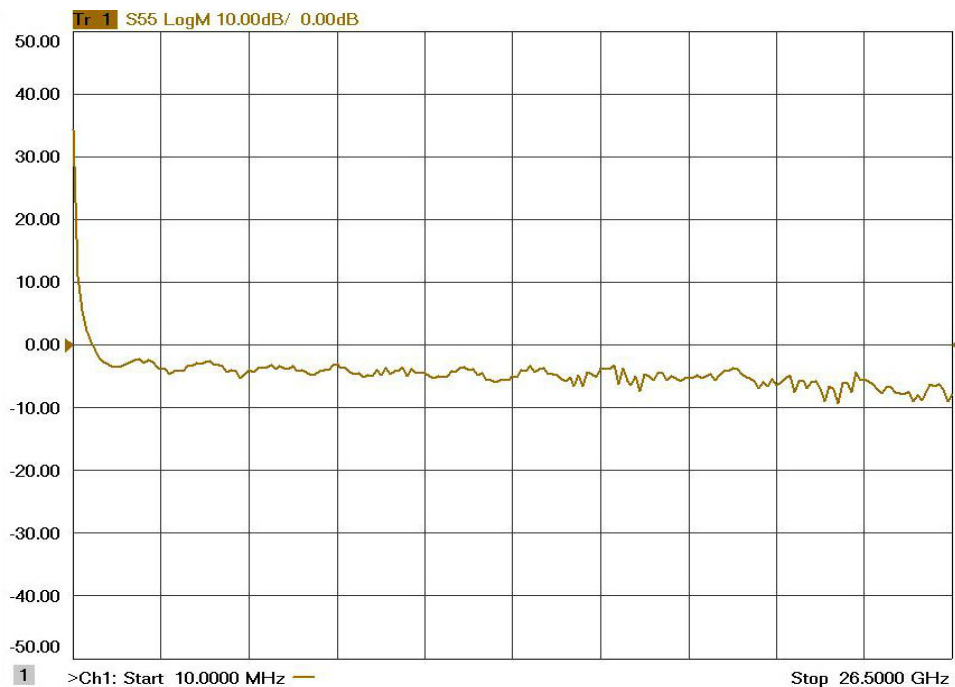
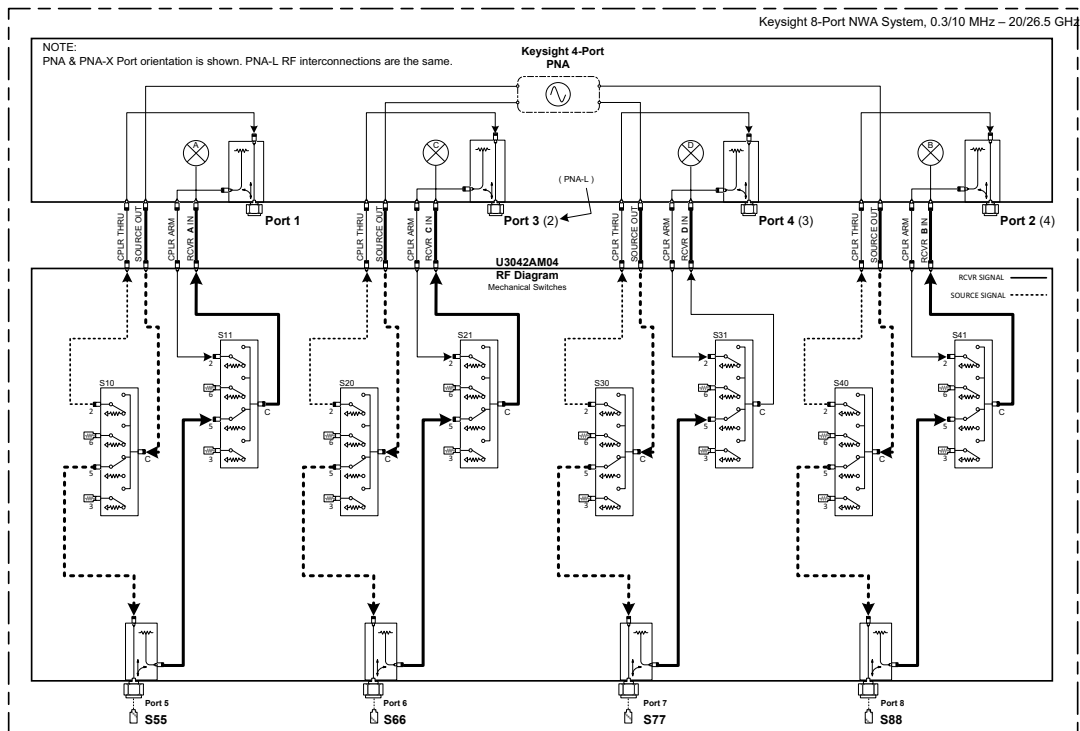

Figure 22 Reflection Response Signal Path Diagram Ports 5 to 8



Controlling the Test Set with N5222/32/42A/B

This section will describe how to operate the Test Set with the analyzer.

NOTE

The internal firmware of the analyzer has not been modified for this Test Set option. Power levels may differ from those indicated on the network analyzer when the Test Set is connected.

The Test Set is considered a “secondary” instrument. A PNA-X or PNA-L must be used to control the Test Set. There are three methods to control the Test Set. Multiport mode is recommended due to calibration and ease of use.

- “Multiport Mode (Option 551)” on page 26
- “Interface Control” on page 33
- “SCPI Control” on page 37

Typeface Key Conventions

The following key conventions are used throughout this document.

- [HARDKEYS] are labeled front panel keys
- SOFTKEYS are indicated on the instrument display
- (*Italicized in parenthesis*) are menu paths for the 'B' model analyzer

Sweep Setup for Multiport and Standalone Modes

When the Test Set is connected to the network analyzer, it is recommended that the analyzer’s Sweep Setup be configured to Stepped Sweep before calibrating. This is slower than the Analog Sweep, but is more accurate due to the extra electrical length of the Test Set and test port cables. Stepped Sweep is available on all models.

1. On the analyzer select **STIMULUS > Sweep > Sweep Setup**.
2. Select **Stepped Sweep-sweep moves in discrete steps**.
3. Set the **Dwell Time** to 5 ms > **OK**.

Figure 23 Sweep Setup

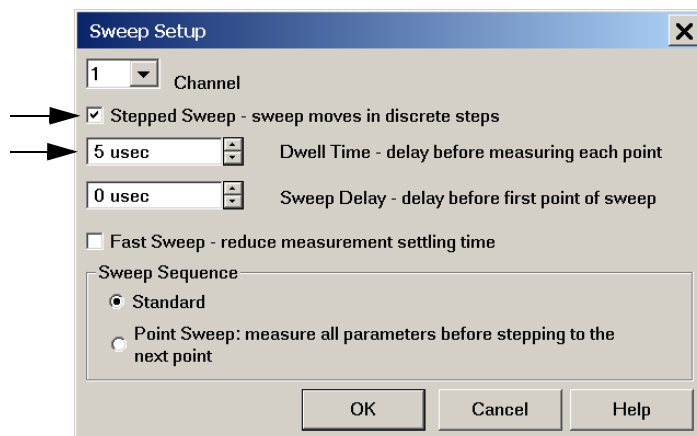

Multiport Mode (Option 551)

Multiport mode selects the test set file that will enable the analyzer to control the test set. Multiport mode allows you to complete a N-Port calibration using the Cal Wizard application in the analyzer. Refer to the Help system for more information.

The U3042AM04 Option 129 (External Source Path Switch) will not operate in multiport mode (Option 551).

How to Access Multiport Mode

1. The Option 551 must be installed for Multiport capability. To access the multiport application select **[Utility] > System > Configure > Multiport Capability -OR- (Instrument > Setup > External Hardware > Multiport > Multiport Configuration...)**.
2. Select **U3042AM04 (4-Port System)** from the test set drop-down menu and select **Restart as a multiport PNA with this testset > OK**. The analyzer will restart the network application with the test set interface features.

If the U3042AM04 is not available in the drop-down list, it will be necessary for you to copy the required test set file to the analyzer's hard drive. The current version of the test set files are available on the web at <http://na.support.keysight.com/multiport>. Copy the appropriate file to `c:\program files\Keysight\Network Analyzer\testsets` directory.

Figure 24 Selecting Multiport Mode

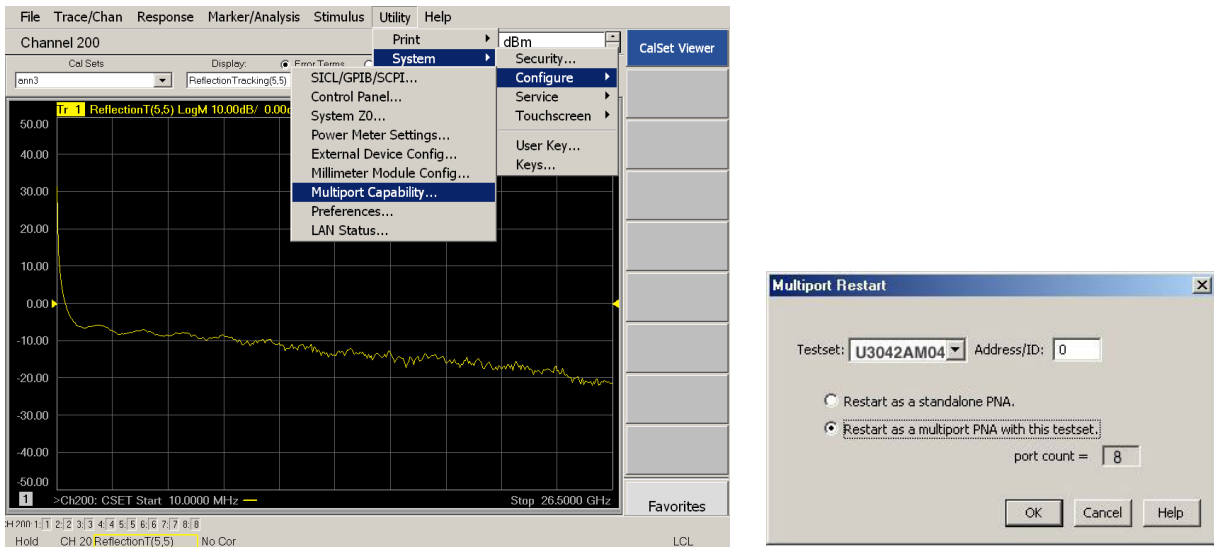

External Test Set Control Feature

To verify that the network application has the test set interface features, select **Trace/Chan > Channel > Hardware Setup > External Test Set > Other** -OR- **(Instrument > Setup > External hardware > External Device... > Multiport > Other Test Set Setup...)**. The test set will be displayed as **External Test Set Control-U3042AM04**.

Figure 25 External Test Set Control

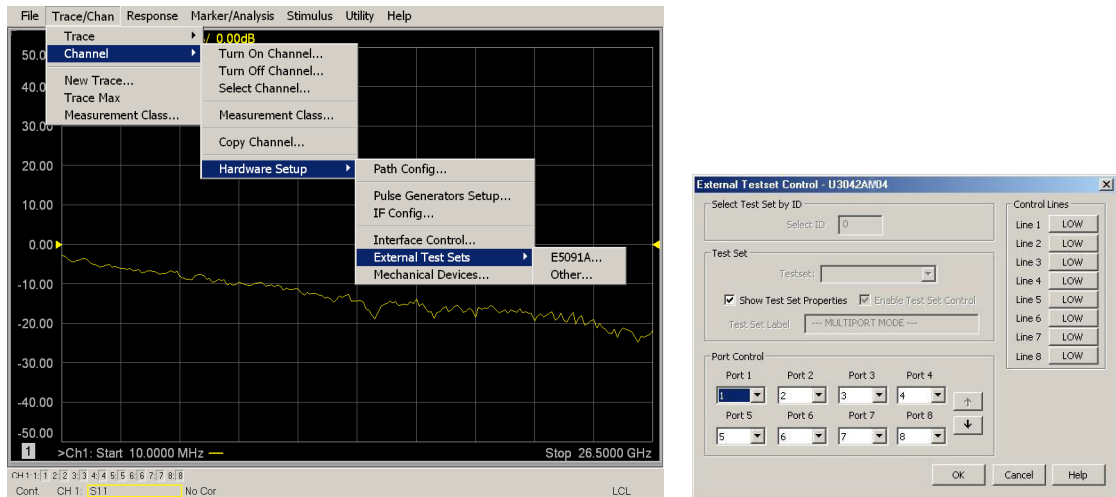

This menu will allow the physical Ports 1 thru 12 to be identified as any port for your convenience. For example, Port 5 can be re-named Port 2.

The **External Test Set Control-U3042AM04** also allows control of the DUT control lines, refer to **“Control Lines” on page 42**. To change the state from LOW to HIGH, select the graphical user interface (GUI) for the specific control (LINE 1 to 8) > **OK**. Each line can be controlled separately.

Select the **Port Control** down arrow for Ports 9 thru 12.

Trace Measure S-Parameter

S-Parameter selection can be accomplished using **Response > Measure**. Use the drop-down menu to select 1 of 64 S-Parameters for the 8-Port system, see [Figure 27](#). The first number in the Sxx selection is the Receiver Port and the second number will be the Source Port. Any port can be selected to be the Receiver, Source, or both, as in S11. The front panel R LED indicates the port is the Receiver and the S LED indicates the port is the Source.

The 'B' model analyzer provides an S-Parameter selection method using the keypad. For example, to select S25: **MEAS [MEAS] > Enter S-Parameters > [2][.][5] [Enter]**.

Figure 26

S-Parameter Measurement ('A' Model Analyzers Only)

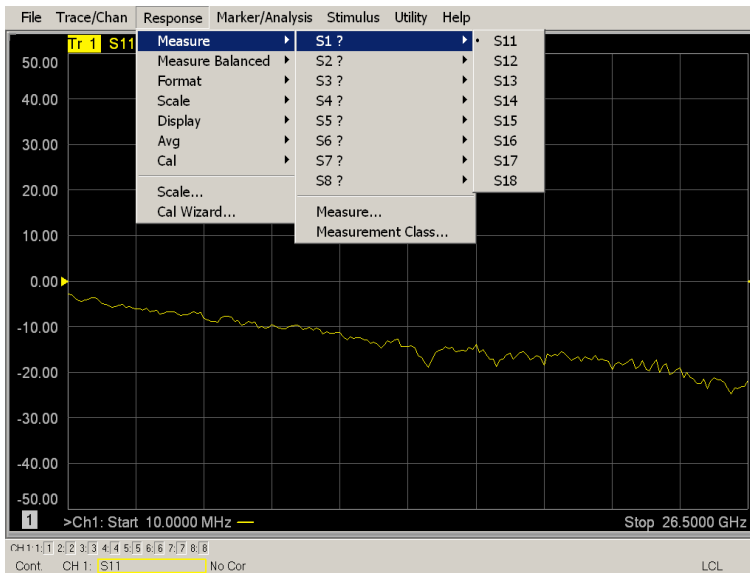

New Trace Measure S-Parameter

Multiple S-Parameters can be made from selecting **Trace/Chan > Trace > New Trace** -OR- **(Instrument > Trace > New Trace)**. Use the drop-down menu and select any of the 64 S-Parameters.

Figure 27

New Trace Measure

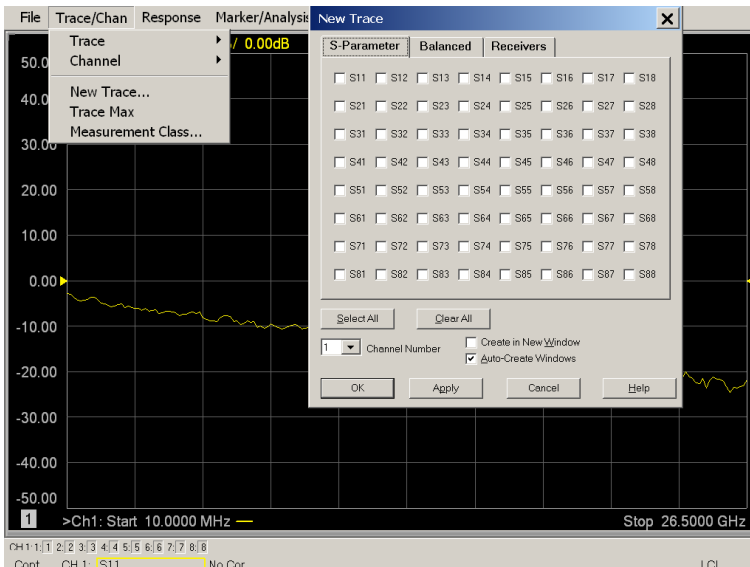

Balanced Tab

Balanced Measurements can be configured by selecting the Balance tab in the New Trace menu.

For more information on balanced (differential) component measurement, search for Application Note 1373-1 and 1373-2 (5988-5634EN and 5988-5635EN) at <http://www.keysight.com>.

Figure 28 Selecting Balanced Measurements

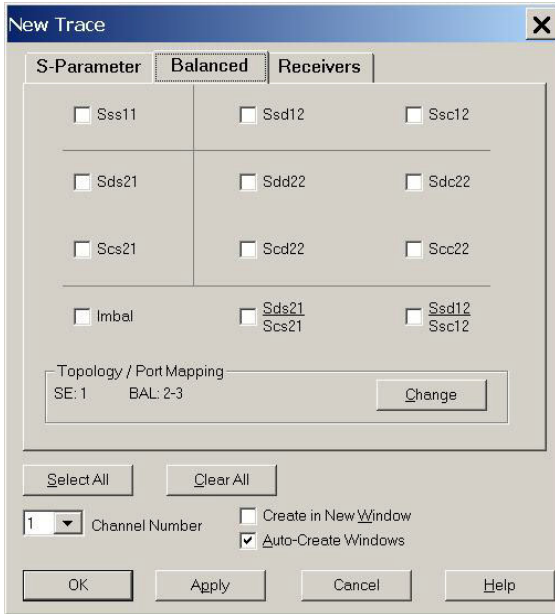

Receivers Tab

The S-Parameter measurements can be ratioed with selectable Denominators for each port and receiver. Refer to the standard documentation for more information.

Figure 29 Receiver Measurements

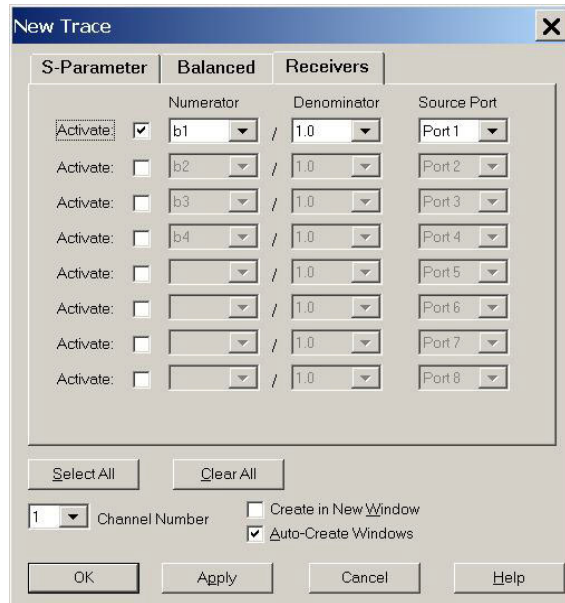

RF Path Configuration with Analyzer Option 029

If the analyzer has Option 029 or H29 (noise figure capability) verify that the path configuration is set to Default. If it is not in Default configuration, Port 5 will not operate correctly.

1. Select **Trace/Chan > Channel > Hardware Setup > Path Cong...** –OR– **(Instrument > Setup > Internal Hardware > RF Path Config...)** and in the drop-down menu select **Default > OK**. Save this configuration as a User Preset by selecting **Save > User Preset > Save current state as User Preset**. Do not use the factory Preset (User Preset Off), the analyzer will return to Option 029 path configuration.
2. Verify that the Port 1 Noise Tuner Switch is set to external. Select **Utilities System > Configure > Preferences** –OR– **(Utility > System > System Setup > Preferences > User Preset)**. If not, select **Meas: Port 1 Noise Tuner Switch is set to external**.

Figure 30 RF Path Configuration

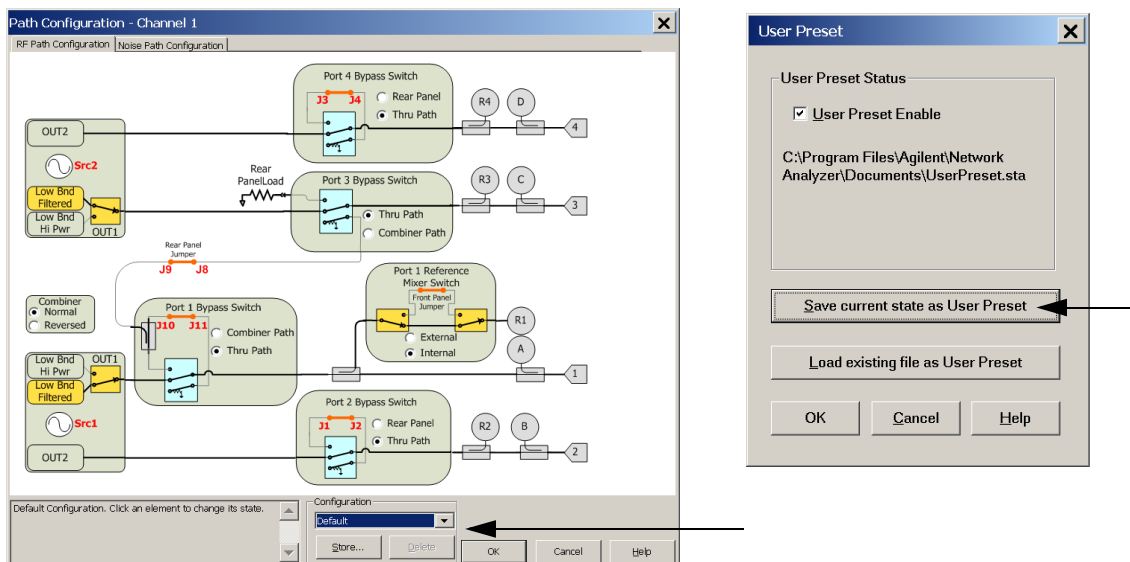

N-Port Calibration

It is recommended that you perform an ECal characterization to minimize the connections required for multiple port calibration. The N4691B Option M0F is recommended with cable (85131F) if you are calibrating at the analyzer and test set ports.

Characterize the ECal module with adapters that will not be used in the measurement of the DUT. To characterize the ECal module select

Response > Cal > More > ECal > Characterize ECal Module -OR- (Response > Cal > Cal Sets & Cal Kits > Characterize ECals...).

Calibrate at the end of the test port RF cables and any adapters that are used to connect the DUT. This removes the effect on the measurement of the DUT. Failure to do this will create ripple and other measurement errors.

Refer to **ECal > User-Characterization**.

NOTE

If measurement errors occur, ensure the newest version of firmware is installed on the analyzer. Measurement errors can be a result of firmware algorithms. Consult with Keysight Service or firmware web page for the latest PNA, PNA-L or PNA-X Option 551 firmware revisions and history.

<http://na.support.keysight.com/pna/firmware/firmware.html>.

1. To perform an ECal characterization select **Response > Cal Wizard > Characterize ECal Module -OR- (Response > Cal > Other Cals > ECal...)** and follow the prompts.
2. Save the ECal characterization file. Refer to the Help menu for characterizing information.

Figure 31

ECal Characterization and Calibration Wizard

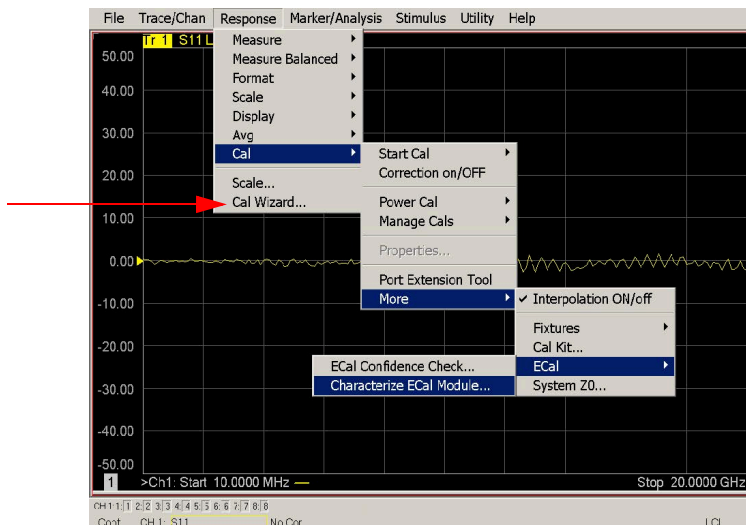

2. On the analyzer select **Response > Cal Wizard** -OR- (*Response > Cal > Other Cals...*).
 - a. If using a mechanical cal kit, select **SmartCal (Guided Calibration) > Next**.
 - b. If using an ECal module, connect the ECal to an available USB port and select **Use Electronic Calibration (ECal) > Next** -OR- (*Response > Cal > Other Cals > ECal...*).
3. On the “Select Calibration Ports and ECal Module” dialog box press **Select All**, or select the ports you are calibrating and press **Next**. If an ECal characterization has been done, select **View/Select ECal Module** and select the previously saved user file from [step 1](#).

Figure 32 8-Port Calibration

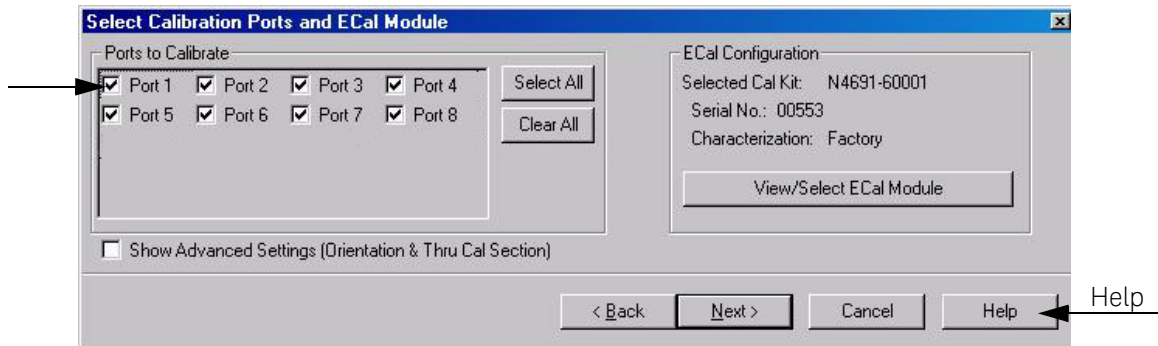

4. Connect the ECal or the mechanical cal kit to the ports you are calibrating following the Cal Wizard prompts and click **Measure** after each connection.
5. At the Calibration Completed prompt, select **Save As User Calset** and enter the name desired and **Save**.
6. After calibrating test set ports, use a quality load and short to verify the calibration on each port or end of the test cable. Measure reflection and confirm the return loss is as expected. If the result is not as expected, repeat the calibration without the test set and ensure that the analyzer is in standard (non-multiport) mode.

NOTE

If measurement errors occur, ensure the newest version of firmware is installed on the analyzer. Measurement errors can be a result of firmware algorithms. Consult with Keysight Service or firmware web page for the latest firmware revisions and history at <http://na.support.keysight.com/pna/firmware/firmware.html>.

Interface Control

NOTE

The interface control mode will not function properly when using multipoint mode. The multipoint mode will reset the switch path commands of the interface control. It is recommended that the network analyzer be restarted in stand-alone mode if the interface control is being used.

Overview of the Interface Control

The Interface Control feature allows you to send data and remote commands to control external equipment using the GPIB, Material Handler I/O, Test Set I/O, and Auxiliary I/O without needing to create a remote program. Refer to Help menu, "Rear Panel Tour."

- A unique set of control data can be sent for each channel. In addition, a unique set of control data can be sent before the channel sweep starts and after the sweep ends.
- Interface Control settings can be saved and recalled from the "Interface Control" dialog box or with Instrument State Save and Recall.
- Interface Control settings can be copied to other channels using Copy Channels.
- Control data can only be WRITTEN to the interfaces, NOT READ from the interfaces.
- Control data is sent in the following order and this order cannot be changed:
 1. GPIB Interface
 2. Material Handler Interface
 3. Test Set Interface
 4. Dwell Time

How to Access Interface Control Settings

1. To access the Interface Control mode, select **Trace/Chan > Channel > Hardware Setup > Interface Control -OR- (Instrument > Setup > Internal Hardware > Interface Control...)** in the drop-down menu, and select **Enable Interface Control**.

NOTE

The network analyzer comes with the Interface Control application. Please review this application before connecting the test set to the analyzer. Information regarding this application can be found in the analyzer's Help menu, Interface Control.

Figure 33 Interface Control Access

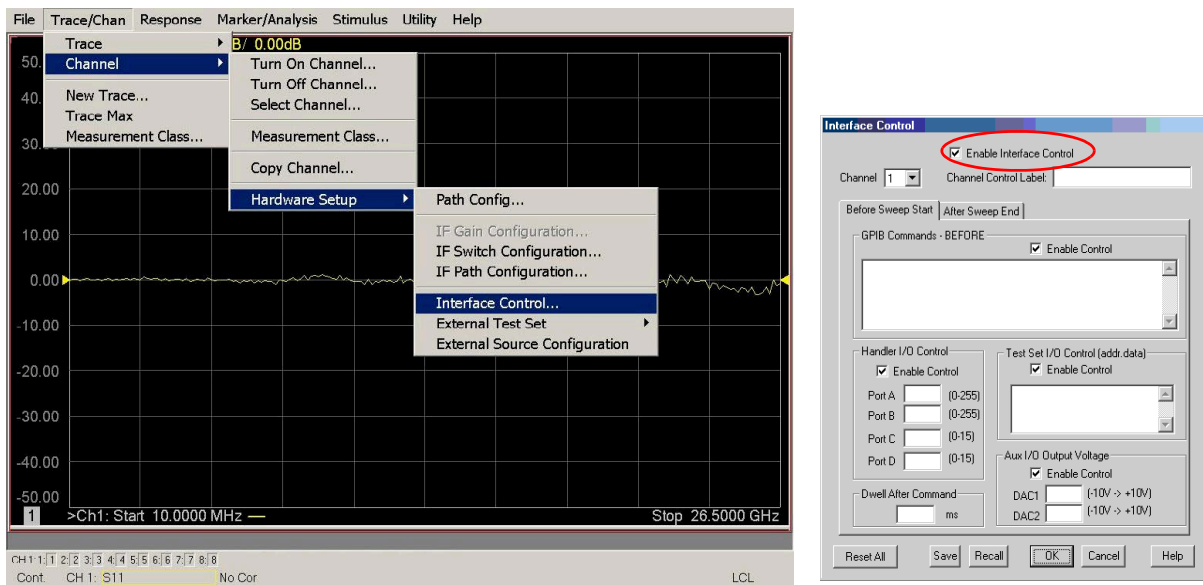

Using Interface Control Mode

An Instrument Preset will reset all of the fields to their default settings.

NOTE

If an error is encountered when sending Interface Control data, an error message is displayed and the Channel Trigger State is set to Hold. You must fix the condition that caused the error, then change the Channel Trigger State to its original setting.

Figure 34 Interface Control

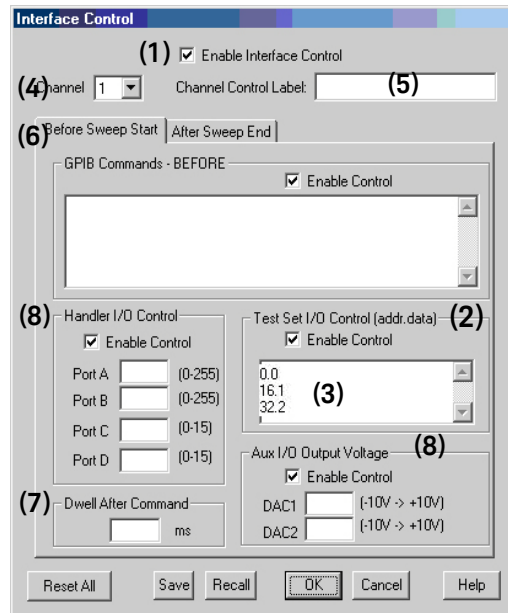

Enable Interface Control: (1)

Enables and disables ALL Interface Control communication. When cleared (default setting) Interface Control is disabled and NO data is sent. To send data, the individual interfaces must also be enabled.

Test Set I/O Control (addr.data): (2)

Provides control of the Test Set I/O Interface on the rear panel of the analyzer. Used to control your test set.

Only positive integers are allowed to select switch positions or states of DUT control interface lines. Refer to [“Address and Data Values” on page 40](#).

Address and data integers must be separated by a period. Each set of entries should be separated by a new line, or carriage return. The front panel Enter key can be used to insert a new line into the field. The quantity of Test Set I/O entries that can be entered is limited by the available memory of the analyzer.

Address and Data example: **addr.data (3)**

```
0.0
16.1
32.2
```

U3042AM04
Controlling the Test Set with N5222/32/42A/B

- Channel: (4)** Specifies the channel number for dialog settings. Each channel is configured individually. The drop-down list illustrates the channels that currently have measurements. There must be at least one displayed trace for the Test Set I/O Interface to function.
- Channel Control Label: (5)** Specifies the label to be displayed on the analyzer's screen during the channel sweep.
- Before Sweep Start – After Sweep End Tabs: (6)** Commands (GPIB, I/O's and Dwell) can be sent Before Sweep Start and After Sweep End. However, they are configured and enabled separately on the "Interface Control" dialog box. For example; to send a command before and after an analyzer sweep, the "Enable Interface Control" check box must be selected and commands entered in both the Before Sweep Start and After Sweep End tabs. The **Before Sweep Start** data is sent before the first trace on the channel begins sweeping. The **After Sweep Start** data is sent after the last trace on the channel sweep is completed.
- Dwell After Command: (7)** Specifies a wait time, in milliseconds, after all commands to all interfaces are sent. Any positive integer is allowed. This is used to allow all external devices to settle before beginning a measurement. An erratic trace could indicate that more settling time is necessary.
- Handler I/O Control and Aux I/O Output Voltage: (8)** Provides I/O interface control through the rear panel of the analyzer. Refer to the Help menu for further information.
- Reset All:** Sets all fields on all channels to their default values.
- Save and Recall:** Saves and recalls the contents of the dialog box. If the "Interface Control" dialog box is populated with settings during an Instrument State Save, the settings are automatically recalled with the instrument state settings. Interface control uses an *.xml file type. An example file is stored on the analyzer's hard drive. You can recall it into the dialog, or you can open and edit it with a word processor, such as Word Pad.
- OK:** Applies the settings and closes the dialog box.
- Cancel:** Does not apply changes that were made and closes the dialog box.
- Help:** Provides additional information for using the interface control application.

SCPI Control

The Command Processor feature allows you to send remote commands and data to the PNA rear-panel GPIB connector and Test Set I/O connector. More information regarding the Command Processor can be found in the PNA Help menu.

Overview of the SCPI Control

The Command Processor allows you to send address and data to control an external test set without needing to create a remote program. The user is required to manually input address and data using the Command Processor Console in the PNA Help menu.

- Command Processor settings can not be saved or recalled.
- Address and data can be *written* from the Command Processor.

How to Access Command Processor

1. To access the Command Processor select
Utility > System > Configure > SICL/GPIB/SCPI -OR-
(System Setup > Remote Interface > SCPI Monitor Input > Show SCPI Parser Console)
2. Check the **SCPI Command Processor Console** box.

Figure 35 Command Console for 'A' Model Analyzers

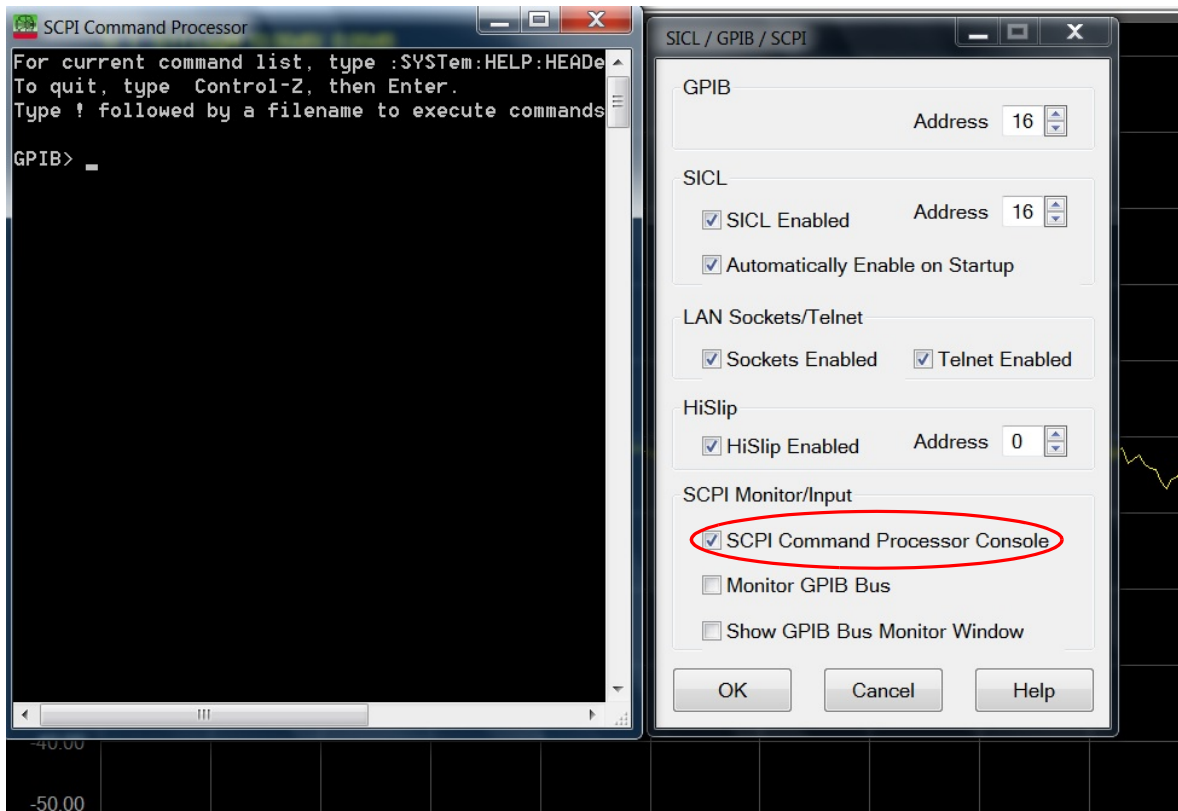
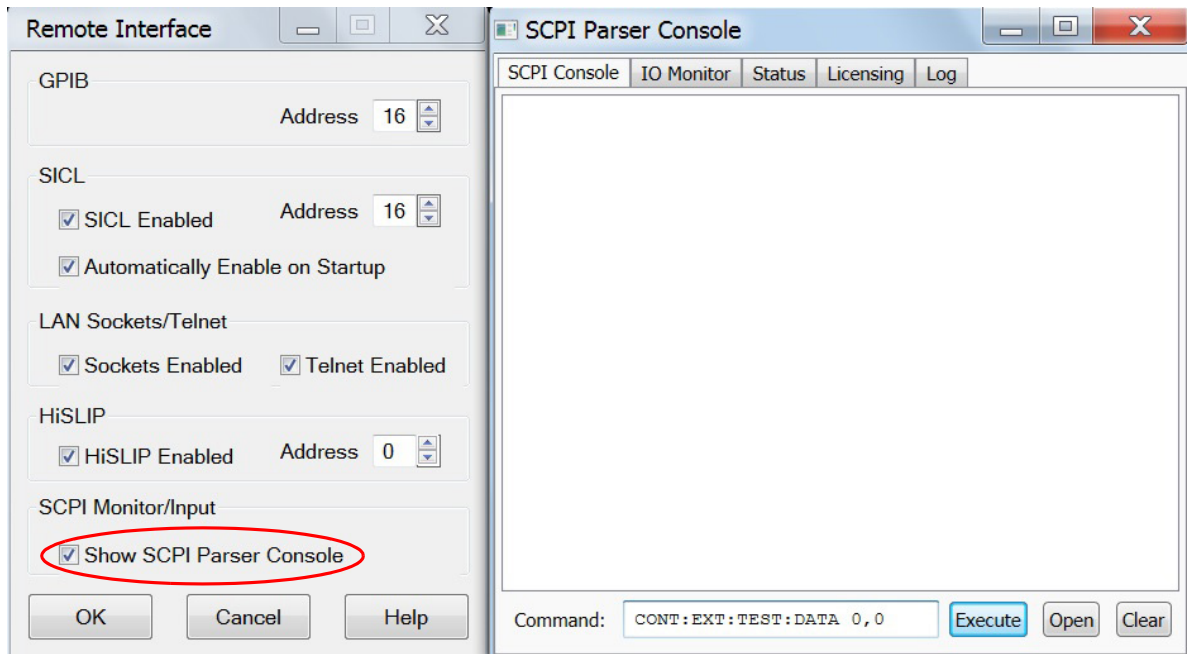

Figure 36 Command Console for 'B' Model Analyzers



SCPI Command Processor Console

Write Commands: Once the Command Processor Console is open, commands can remotely control the external Test Set I/O connector by sending the following:

address: a integer number
data: a integer number

Address and data are separated by a comma. Commands should be separated by a new line, or carriage return.

For Example:

```
CONT:EXT:TEST:DATA <address>,<data>  
CONT:EXT:TEST:DATA 0,0
```

Example: CONT:EXT:TEST:DATA 0,0

Figure 37

SCPI Command Window

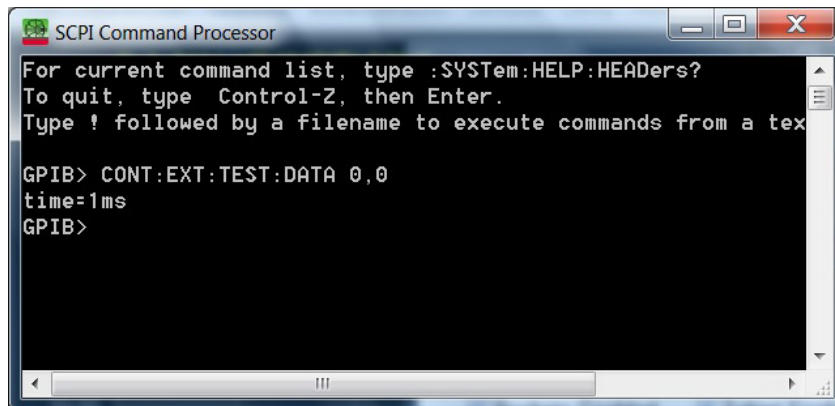

Refer to ["Address and Data Values"](#) on page 40.

Address and Data Values

Setting the Test Port Paths with Address and Data

Refer to [Table 11](#) and [Figure 38 on page 41](#) to set the internal switch paths of the test set.

The address is the first value in the Test Set I/O control or GPIB data command. The second value controls the source and receiver paths of the ports. To select a test set port configuration both switches must be set to complete the source and receiver paths. To do this you must add the data values together to determine the data command value for each port, which is the second number in the Test Set I/O or GPIB command.

Example 1: If the ports have different addresses, two separate address data commands must be used. Refer to [Figure 38 on page 41](#).

Port 7 is the Source and Port 8 is the Receiver.

Source Port 7 = address 32, data 1 and Receiver Port 8 = address 64, data 16.
Two separate commands must to be sent, you may use the same dialog box. Send address 32 and data 1 in one command line, and address 64 and data 16 in the second line. Refer to ["Interface Control" on page 33](#) and ["SCPI Control" on page 37](#).

For further information refer to ["How to Access Interface Control Settings" on page 34](#) and ["How to Access Command Processor" on page 37](#).

Example 2: If the ports have the same address, only one command is needed.

Port 1 is the Source and Ports 5 is the Receiver.

Source Port 1 = address 0, data 0 and Receiver Port 5 = address 0, data 16. The data values are added together, the entry will be 0.16.

Table 11 **Test Port Address and Data Values**

Address		PNA-L Source Path		PNA-L Receiver Path		PNA or PNA-X Source Path		PNA or PNA-X Receiver Path	
		0	1	0	16	0	1	0	16
	Data	0	1	0	16	0	1	0	16
0	Ports	1	5	1	5	1	5	1	5
16	Ports	2	6	2	6	3	6	3	6
32	Ports	3	7	3	7	4	7	4	7
64	Ports	4	8	4	8	2	8	2	8

Refer to ["System Block Diagram" on page 58](#) for in-depth RF path information.

Figure 38 Address and Data Example 1 (Port 7 and 8)

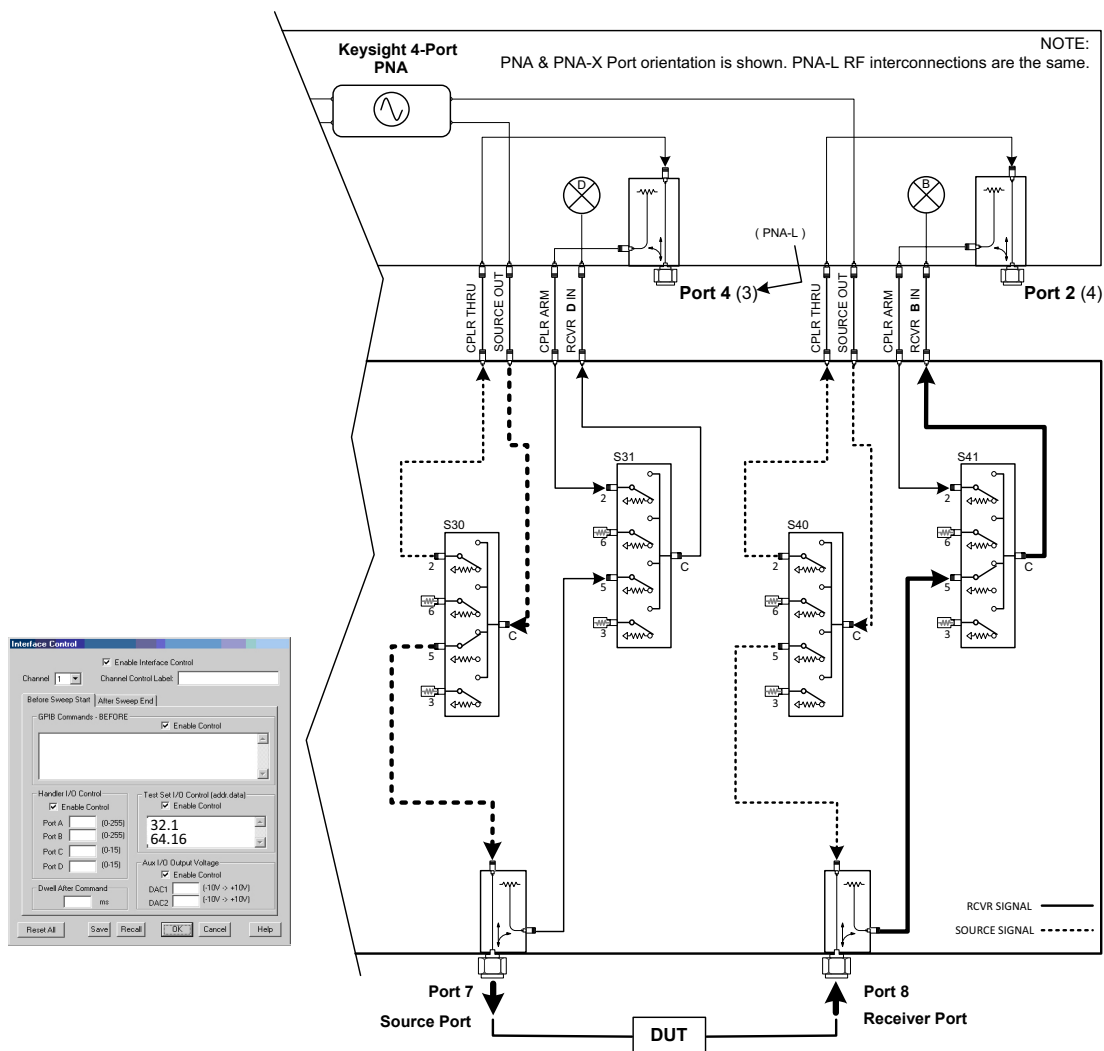

Control Lines

The 15 pin female D-Sub connector on the rear panel provides 8 latched data lines that can be used to control your device under test (DUT). The lines can be controlled with the Multiport External Test Set control, or Test Set I/O commands. Refer to [“External Voltage Supply Configuration” on page 45](#) and [“Setting the Control Lines with Address and Data Values” on page 46](#). See [Table 12](#) for DUT control line specifications.

The output voltage of the lines can be from the internal adjustable voltage source (+2 to +5 Vdc), or an external DC power supply depending on how the connection to the control line is configured. When using an external power supply a positive or negative voltage can be used. Refer to [Figure 39 on page 43](#) and [Table 13 on page 43](#) for control line pin location and description. Refer to [“Internal Voltage Supply Configuration” on page 44](#) and [“External Voltage Supply Configuration” on page 45](#) for configurations.

Table 12

DUT Control Specifications

Item	Specifications
Connector Type	D-sub, 15-pin female
Max Output Line Current	100 mA (each line)
Control Line DC resistance	< 10 Ω (each line)
Voltage Range:	
Positive Input	0 to +5 V
Negative Input	-5 to 0 V
Internal Variable Voltage	+2 to +5 V

Figure 39 DUT Control Line Pin Assignment

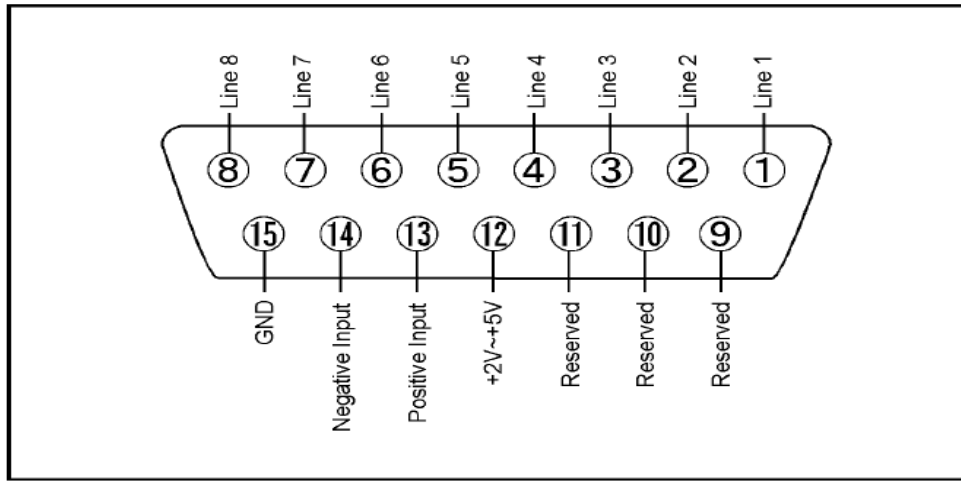

Table 13 DUT Control Line Interface Connector Pin Assignment

Pin	Signal Name	Description
1	Line 1	Control Line Output of the voltage from pin 13 or pin 14.
2	Line 2	Control Line Output of the voltage from pin 13 or pin 14.
3	Line 3	Control Line Output of the voltage from pin 13 or pin 14.
4	Line 4	Control Line Output of the voltage from pin 13 or pin 14.
5	Line 5	Control Line Output of the voltage from pin 13 or pin 14.
6	Line 6	Control Line Output of the voltage from pin 13 or pin 14.
7	Line 7	Control Line Output of the voltage from pin 13 or pin 14.
8	Line 8	Control Line Output of the voltage from pin 13 or pin 14.
9,10 & 11		Not used
12	+2 V to +5 V	Internal voltage output, adjusted with the trimmer on the rear panel.
13	Positive Input	Connection for internal (pin 12) or external positive voltage supply.
14	Negative Input	Connection for ground (pin 15) or external negative voltage supply.
15	Gnd	ground terminal

Internal Voltage Supply Configuration

The output voltage of pin 12 can be varied from +2 to +5 V. Perform the following procedure to set the voltage:

1. Turn *on* the test set.
2. Measure the voltage between pin 12 and 15 using a multimeter.
3. Rotate the voltage adjustment trimmer on the front panel until the multimeter indicates the appropriate voltage

Figure 40 illustrates an example of the connection between the DUT and the test set *without* an external DC power supply. Connect pin 12 to pin 13, for +5 V, and pin 14 to pin 15 to provide the ground path. Connect each DUT control line to the external device under test.

CAUTION

You may only connect pin 12–13, and pin 14–15. Damage may result if any other path is short-circuited.

Figure 40 Internal DC Power Configuration (rear panel view)

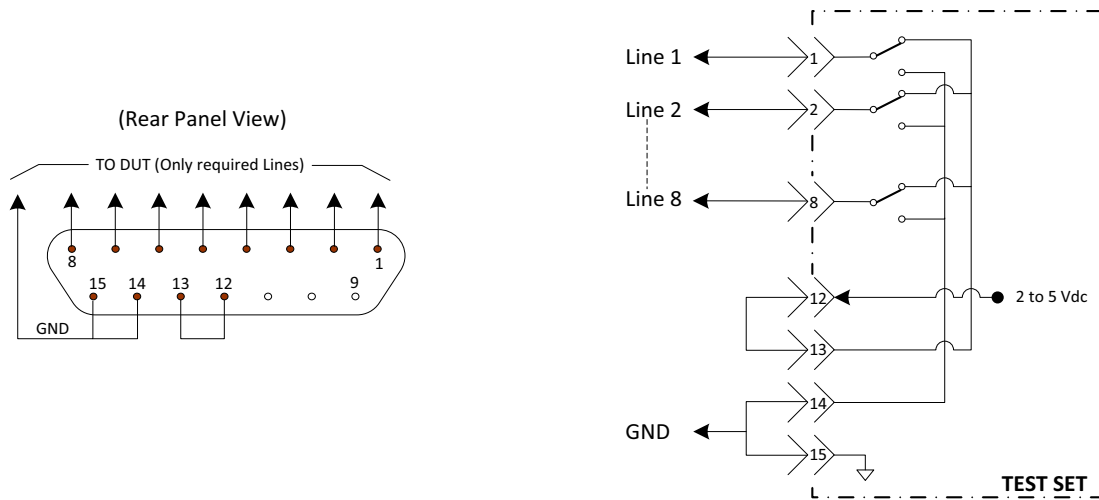

External Voltage Supply Configuration

Figure 41 illustrates an example of the connection between the DUT and the test set with an external DC power supply. Input the High and Low signals from the external power supply to the Positive Input and Negative Input respectively, and connect each line to the control terminal of the DUT.

Turning On the Test Set using an External Power Supply.

1. Turn *on* the test set.
2. Connect the DUT.
3. Turn *on* the external power supply.

Turning Off the Test Set using an External Power Supply.

1. Turn *off* the Power Supply.
2. Turn *off* the test set.
3. Disconnect the DUT.

Figure 41 Test Set to the DUT and External DC Power Supply

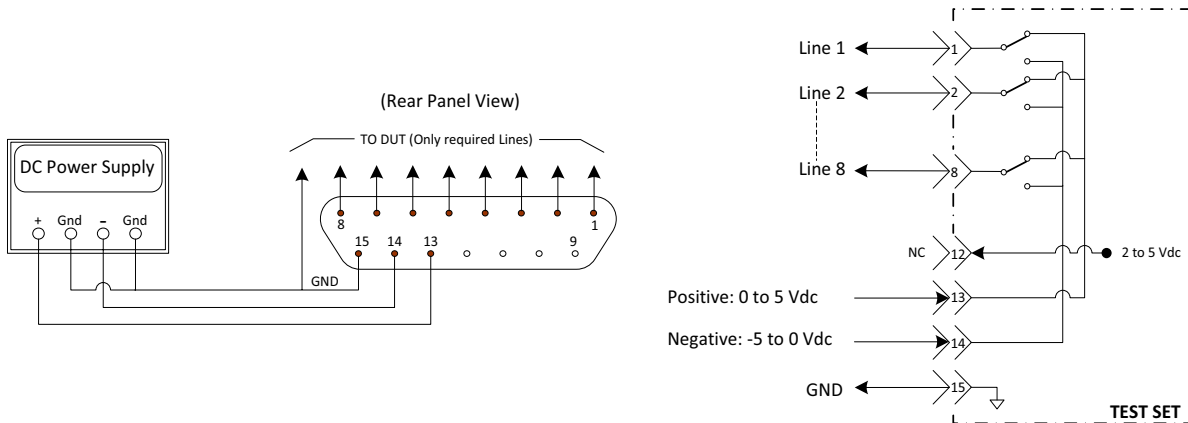

Setting the Control Lines with Address and Data Values

This section describes how to control the rear panel DUT control lines.

NOTE

The following control feature will function only while the analyzer is in Standalone Mode.

Setting the Analyzer to Standalone Mode

1. Select **Utility > System > Configure > Multiport Capability** -OR-
(Instrument > Setup > External Hardware > Multiport > Multiport Configuration...).
In the dialog box select **Restart as a standalone PNA > OK**.

As described in “**Address and Data Values**” on page 40, the <address>.<data> values are determined in a similar manner, with the following exceptions:

- **Table 14** will be used.
- The <address> value is always = 112

Table 14 Test Set DUT Control Address and Data Logic Table

<Address>	<Data>	Description	Line/Pin
112	0	ALL DUT Control Lines set to logic high or connected to Pin 13	1-8
112	255	ALL DUT Control Lines set to logic high or connected to Pin 14	1-8
112	1	DUT Control Line 1 set to logic low or connected to Pin 14	1
112	2	DUT Control Line 2 set to logic low or connected to Pin 14	2
112	4	DUT Control Line 3 set to logic low or connected to Pin 14	3
112	8	DUT Control Line 4 set to logic low or connected to Pin 14	4
112	16	DUT Control Line 5 set to logic low or connected to Pin 14	5
112	32	DUT Control Line 6 set to logic low or connected to Pin 14	6
112	64	DUT Control Line 7 set to logic low or connected to Pin 14	7
112	128	DUT Control Line 8 set to logic low or connected to Pin 14	8

U3042AM04 Control Lines

After a power reset all DUT control lines are initially configured to a logic high state or connected to Pin 13, refer to [Figure 40 on page 44](#). To reset all control lines to logic high, without having to reset the power switch on the test set, make the following PNA entry:

Front panel PNA Interface Control Mode line entry = 112.0 > OK.

Always determine which control lines you want set to a logic zero, the other remaining lines will automatically be set to a logic high. Note the <data> value of these lines and calculate the SUM of their <data> values.

Listed are two examples to illustrate this concept. Refer to [Figure 39 on page 43](#) shown with all lines = logic high.

Example 1

To change lines 1 & 8 to equal logic Low, all others logic high.

1. Line 1 (<address> = 112 and <data> = 1)
2. Line 8 (<address> = 112 and <data> = 128)
3. The SUM of the <data> values = 129
4. Front panel PNA Interface Control Mode line entry = 112.129 > OK.

Example 2

From Example 1 to only change Lines 2 & 3 to equal logic low, all others logic high.

1. Line 2 (<address> = 112 and <data> = 2)
2. Line 3 (<address> = 112 and <data> = 4)
3. The SUM of the <data> values = 6
4. Front panel PNA Interface Control Mode line entry = 112.6 > OK.

NOTE

Since all control lines have the same <address>, only one "<address>.<data>" command line is needed to control all 8 lines.

Cal Kit Operational Check

This section provides operational check to confirm the test set and analyzer operational performance. The operation verification limits provided ensure that your test set and analyzer are operating properly.

Equipment Required

The test set requires that the user be familiar with the equipment and components listed in [Table 15](#).

This section provides an equipment list and setup of the analyzer and test set.

Table 15 **Equipment List**

Description	Qty
N4691A 3.5 mm ECal Module 10 MHz - 26.5 GHz (Option 00F or M0F) <i>or</i> N4691B 3.5 mm ECal Module 300 kHz - 26.5 GHz (Option 00F or M0F) <i>or</i> Mechanical Cal Kit 85052B or 85052D	1
N5230C 4-Port Network Analyzer (Option 245 and 551) <i>or</i> N5222A/B, N5232A/B or N5242A/B Option 400 and 551	1
Set of interconnect cables (PNA and test set), see “PNA-L RF Interface Cable Connections” on page 15 or “N5222A/B or N5242A/B RF Interface Cable Connections” on page 20.	1

Verification Limits

Specifications for the test set are typical. System performance for the analyzer and test set are only characteristic and intended as non-warranted information. Only a functional certificate is provided for the U3042AM04.

It is recommended that you return your instrument to Keysight Technologies for servicing or repair if the test set and analyzer performance exceed the operational verification limits.

NOTE

Typical specifications are based on 1 to 2 units performance. Refer to [Table 16](#) and [Table 17](#).

Table 16 Reflection Tracking with PNA-L^a

Frequency	Port 1-8
10 MHz to 4 GHz	-5 dB
4 GHz to 6 GHz	-6 dB
6 GHz to 10 GHz	-8 dB
10 GHz to 15 GHz	-12 dB
15 GHz to 20 GHz	-14 dB

a. Reflection Tracking takes into account Source Loss, Receiver Loss, Margin, and PNA-L Mixer Cal.

Table 17 Reflection Tracking with PNA or PNA-X^a

Frequency	Port 1-8
10 MHz to 4 GHz	-5 dB
4 GHz to 6 GHz	-6 dB
6 GHz to 10 GHz	-8 dB
10 GHz to 15 GHz	-12 dB
15 GHz to 20 GHz	-14 dB
20 GHz to 26.5 GHz	-15 dB

a. Reflection Tracking takes into account Source Loss, Receiver Loss, Margin, and PNA or PNA-X Mixer Cal.

NOTE

If you suspect that your 8-Port configuration is not operating properly, ensure that all front RF jumper interconnect cables are correctly attached.

Cal Kit Operational Check Procedure

The sequence of this procedure is very important and must be followed or the performance accuracy and results may vary from the reference plots provided. Ensure that the test set is not connected to the PNA if you are performing a PNA Operator's Check. The PNA will indicate false failures if the test set is connected.

Preparing the Network Analyzer

1. Configure the test set to the analyzer using the interconnect cables as shown in ["System Setup with N5230C and N5232A/B" on page 12](#) or ["System Setup with N5222A/B and N5242A/B" on page 17](#).
2. Turn *on* the test set.
3. Select **Response > Cal > Manage Cals > Cal Set**. Delete or rename any Cal Sets titled "999.1" thru "999.8" (8-Port), although it is unlikely that you will find Cal Sets with these names.
4. Verify that the analyzer is in Multiport mode. See the bottom of the measurement window.
 - a. If only four S-Parameters are listed, select **Utility > System > Configure > Multiport Capability** -OR- **(Instrument > Setup > External Hardware > Multiport > Multiport Configuration...)**. Select **Restart as multiport PNA with this testset** and select U3042AM04 (8-Port) from the drop-down menu > **OK**. Refer to [Figure 24 on page 26](#).
5. Press **[Preset]**.
6. Verify that the **[Start Frequency]** is set to **[300kHz or 10MHz]**.
7. Set the **[Stop Frequency]** is set to **[20GHz or 26.5 GHz]**.
8. Select **[Power] > Power Level** and enter **[0 dBm]**.
9. Select **Response > Avg > IF Bandwidth > 100 Hz > OK**.
10. Select **Stimulus > Sweep > Number of Points > 401**.
11. Connect the ECal module to an available PNA USB port on the front or rear panel. This procedure assumes you are using an ECal. If you are not, see ["1-Port Calibration and Verification Procedure" on page 51, step 2](#).
12. Allow the ECal module, test set, and analyzer to warm up for a minimum of 30 minutes.

1-Port Calibration and Verification Procedure

1. Connect the ECal or the mechanical cal kit to Port 1 or the port you are testing. Torque to 8 in-lb. For further information refer to the Help menu.
2. Perform a 1-Port Calibration on Port 1. On the analyzer, select **Response > Cal > Start Cal > Calibration Wizard** -OR- (**Response > Cal > Other Cals**).
 - a. If using a mechanical cal kit, select **SmartCal (Guided Calibration) > Next**.
 - b. If using an ECal module, connect the ECal to a PNA USB port. Select **Use Electronic Calibration (ECal) > Next**.
3. Continue following the Cal Wizard prompts. In the Select Calibration Ports and ECal Module dialog box click **Clear All**, then select **Port 1 > Next > Measure**.
4. Ensure the Cal Kit you are using is indicated on the right side of the window.

Figure 42 1-Port Calibration

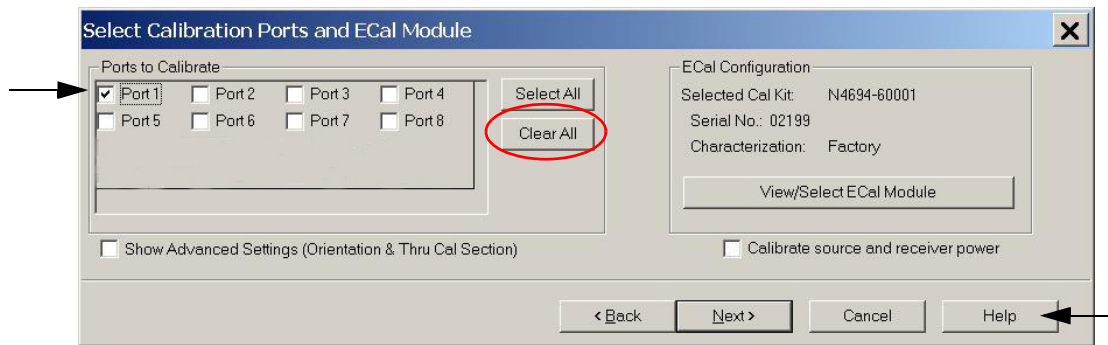

5. Continue to follow the prompts until the "Calibration Completed" dialog box appears.
6. At the Calibration Completed prompt, select **Save As User Calset**, type the name **999.1**. Overwrite the Calset if it already exists and **Save**.

NOTE

If you do not have a keyboard, select **Save As User Calset > Edit Name** and save as **999.x**. X is the port number you are calibrating. Use the numeric keypad on the analyzer front panel to enter "999.1."

Figure 43 Calibration Complete

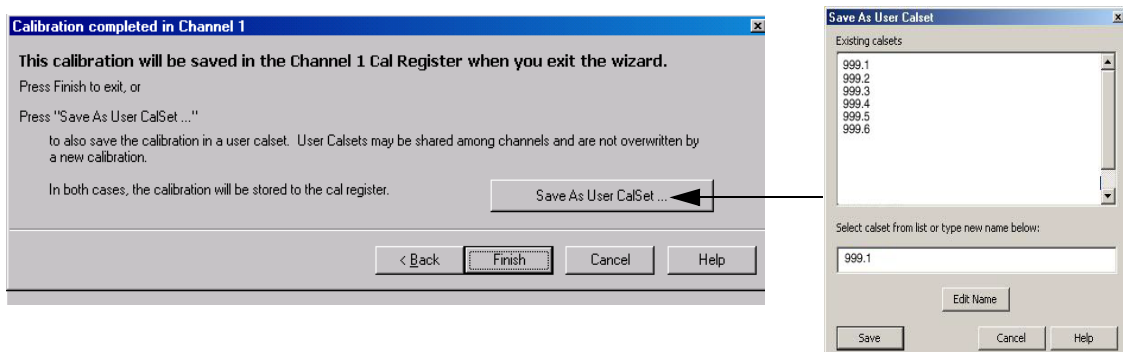

- Repeat **step 1** thru **step 5** (1-Port Calibration Procedure) for Ports 2 thru 8. When finished, there should be 8 Cal Sets saved with the titles "999.1" thru "999.8" (8-Port).

If you are using an ECal module you can verify the individual port calibration by selecting **Response > CAL > More > ECAL > ECAL Confidence Check**. -OR- (**Response > Cal > Cal Sets & Cal Kits > ECAL Confidence Check**). Select **Change Measurement** and select the test port S-Parameter > **Apply > OK > Read Module Data**. For further information refer to the Help menu.

- Select **Trace/Chan > Trace > Delete Trace**. There should be no traces on the screen.
- To launch the Cal Set Viewer toolbar. Select **Response > Cal > Manage Cals > Cal Set Viewer** -OR- (**Response > Cal > Cal Sets & Cal Kits > Cal Set Viewer [On/Off]**).

Figure 44

Calibration, Cal Set Viewer

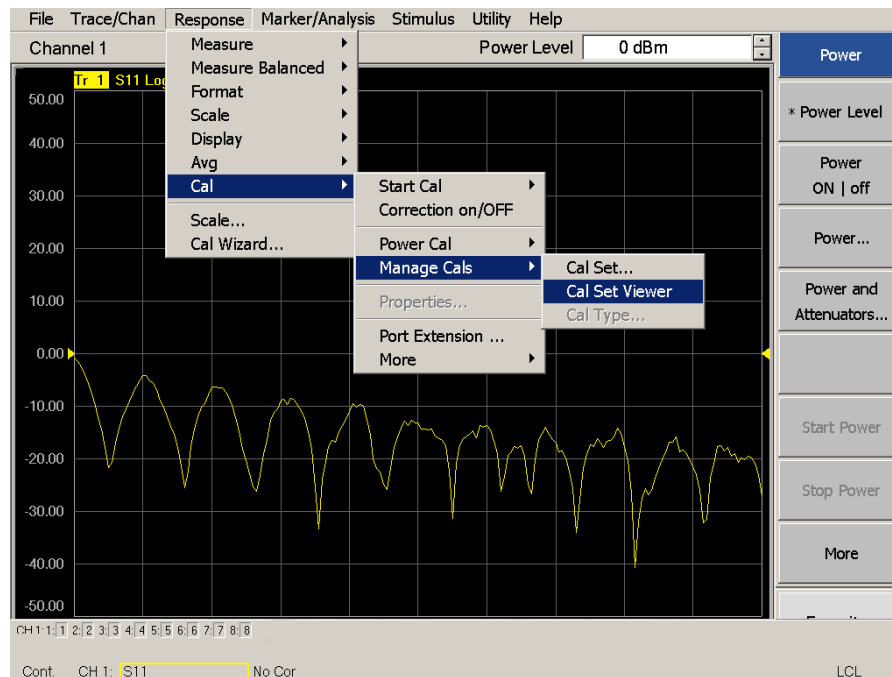

- From the Cal Sets drop-down menu, select **999.1** and select **Enable**. Select the **Reflection Tracking(x,x)**, where x,x is the port being tested. Ensure that the **Enable** and **Error Terms** check boxes are selected.
- Compare the Reflection Tracking (1,1) trace to the appropriate limits in **Table 17 on page 49**. This can be done using Limit Lines (press **Marker/Analysis > Analysis > Limit Test**). The trace should be above the limit. PASS will be displayed on the screen if the limit lines are used.
- Repeat **step 10** and **step 11** for Cal Sets "999.1" thru "999.8" (8-Port).

Figure 45

Reflection Tracking PNA or PNA-X (Ports 1 to 4) & PNA-L (Port 1-8)

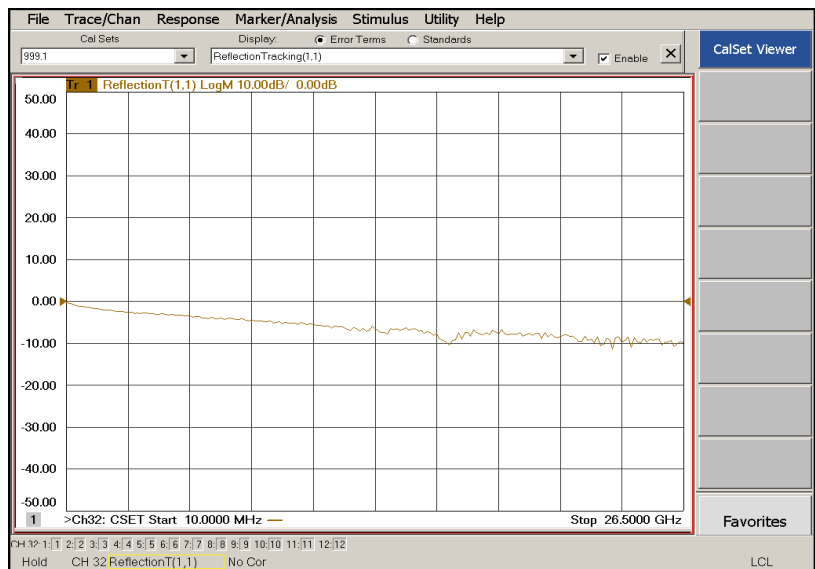
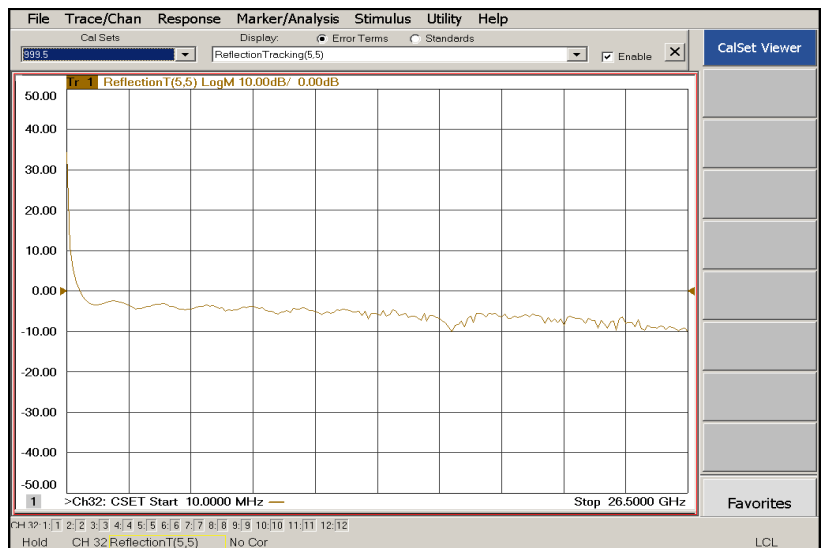

Figure 46

Reflection Tracking (Ports 5 to 8) with PNA or PNA-X



NOTE

Response from 10 MHz to 500 MHz is normal due to the PNA or PNA-X Couplers in comparison to the test set bridges. The bridges have more gain in the coupled RF path.

Verifying Cal Kit Operational Check Failure

If your test results fail the Cal Kit Operational Check limits, see [Table 6 on page 8](#) and [Figure 3 on page 9](#) and verify the following:

1. Ensure that the test set is turned on and connected properly to the analyzer.
2. Check all appropriate analyzer and test set connectors for damage, cleanliness, and proper torque.
3. Repeat the relevant 1-Port calibrations using another ECal or mechanical standard.
4. Verify that the analyzer is operating properly and meeting its published specifications. If the analyzer is connected to the test set it will fail the Operational Check. Refer to [“Network Analyzer Requirements” on page 3](#).

ECal Confidence Check

The following ECal Confidence Check is a method to check the accuracy of a 1-Port calibration performed with mechanical standards or an ECal module. In order to perform this check, the test port of the ECal module must connect directly to the test port being verified (without adapters).

1. Perform a 1-Port calibration on the test set port being tested.
2. Connect the ECal Module to the port being tested. Terminate any remaining ports on the ECal Module.
3. Select the Cal Set to be tested. Select **[CAL] > Cal Set > Cal_File > Apply Cal > Close** -OR- **([CAL] cal Set & Cal Kit > Cal Set... > Apply Cal)**. If the Choose Stimulus Settings prompt appears, select **Change the active channel's stimulus > OK > Close**.
4. Select **[Response] > Cal > More > ECal > ECal Confidence Check** -OR- **(Response > Cal > ECal Confidence Check...)**.
5. Click **Change Measurement** and select the test port **S-parameter > Apply > OK**. Click **Read Module Data**.
6. Select the ECal Module you are using and select the **ECal Module Memory > Factory > OK**.

Figure 47

ECal Confidence Check

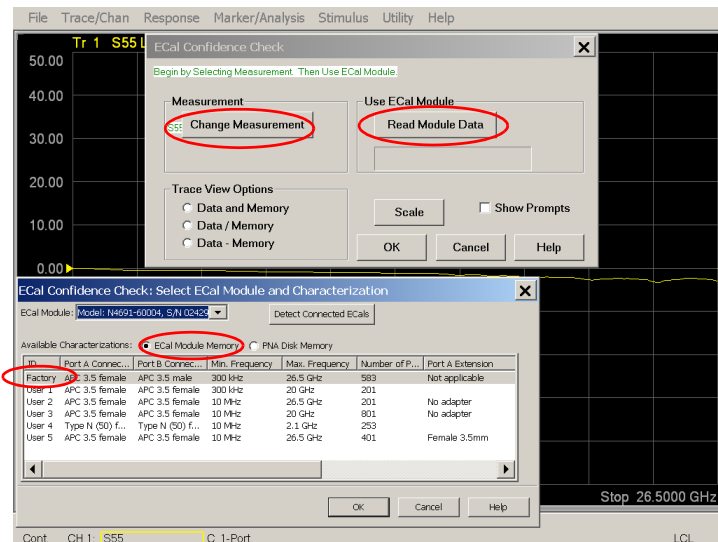

Interconnect Cable Verification

1. Perform the [“System Operational Checks”](#) on page 22.
 2. If the problem still exists, perform the [“RF Switching Failures”](#) on page 65.
- If a power hole or other failure still exists, refer to [“Contacting Keysight”](#) on page 79.

Service Information

There are many other repair and calibration options available from the Keysight Technologies support organization. These options cover a range of service agreements with varying response times. Refer to “[Contacting Keysight](#)” on page 79 for additional information on available service agreements for this product.

WARNING

No operator serviceable parts inside. Refer servicing to qualified personnel. To prevent electrical shock do not remove covers.

WARNING

These servicing instructions are for use by qualified personnel only. To avoid electrical shock, do not perform any servicing unless you are qualified to do so.

Replaceable Parts

The following replaceable parts are available from Keysight Technologies “Find-A-Part” system on the web at <http://www.keysight.com/my/faces/fapHomePage.jspx>.

Table 18 Available Replacement Parts (SPO)

Description	Keysight Part Number
Switch, Multiport, SP4T, DC-26.5 GHz	87104-60045
Fuse (5 A 250 V non-time delay Socket)	2110-0709
Fuse (8 A 250 V non-time delay 0.0146 Ohm)	2110-0342
PWR Supply (AC/DC SWG 650W 9- Output)	0950-4729
Couplers, Bridge	5087-7752
Analyzer’s Locking Feet	5023-0132
PNA-L Test Set Locking Feet	5063-9253
Test Set I/O Cable	N4011-21002
Fan (rear panel)	87050-60027
DUT Control Board	U3020-63223
RF Cable, Semi-Rigid (PNA-L Interface)	Z5623-20418
RF Cable, Semi-Rigid (PNA-L Interface)	Z5623-20419

U3042AM04
Service Information

The following replaceable parts may be ordered by sending an e-mail request to ctd-soco_support@keysight.com. Be sure to include test set model, options, and serial number. Some parts may have long lead times.

Table 19 Replacement Parts (M04)

Description	Keysight Part Number
Port 1 SOURCE OUT RF Cable, Semi-Rigid	U3042-20031
Port 1 CPLR THRU RF Cable, Semi-Rigid	U3042-20032
Port 1 CPLR ARM RF Cable, Semi-Rigid	U3042-20029
Port 1 RCVR A IN RF Cable, Semi-Rigid	U3042-20030
Port 3 SOURCE OUT RF Cable, Semi-Rigid	U3042-20035
Port 3 CPLR ARM RF Cable, Semi-Rigid	U3042-20033
Port 3 RCVR C IN RF Cable, Semi-Rigid	U3042-20034
Port 3 CPLR THRU RF Cable, Semi-Rigid	U3042-20036
Port 4 CPLR ARM RF Cable, Semi-Rigid	U3042-20037
Port 4 RCVR D IN RF Cable, Semi-Rigid	U3042-20038
Port 4 SOURCE OUT RF Cable, Semi-Rigid	U3042-20039
Port 4 CPLR THRU RF Cable, Semi-Rigid	U3042-20040
Port 2 CPLR ARM RF Cable, Semi-Rigid	U3042-20041
Port 2 SOURCE OUT RF Cable, Semi-Rigid	U3042-20043
Port 2 RCVR B IN RF Cable, Semi-Rigid	U3042-20042
Port 2 CPLR THRU RF Cable, Semi-Rigid	U3042-20044
SW Interface Board, programmed	U3025-60062
User's Guide (Option M04)	U3042-90013
Dress Nut (coupler/bridge)	N5230-20081
PNA-X Test Set Rear Lock Feet (right)	N5242-20138
PNA-X Test Set Rear Lock Feet (left)	N5242-20139
10 LED Board	N5261-60005
Test Set Control Board (programmed)	N5261-60006

System Block Diagram

Figure 48 U3042AM04 Block Diagram

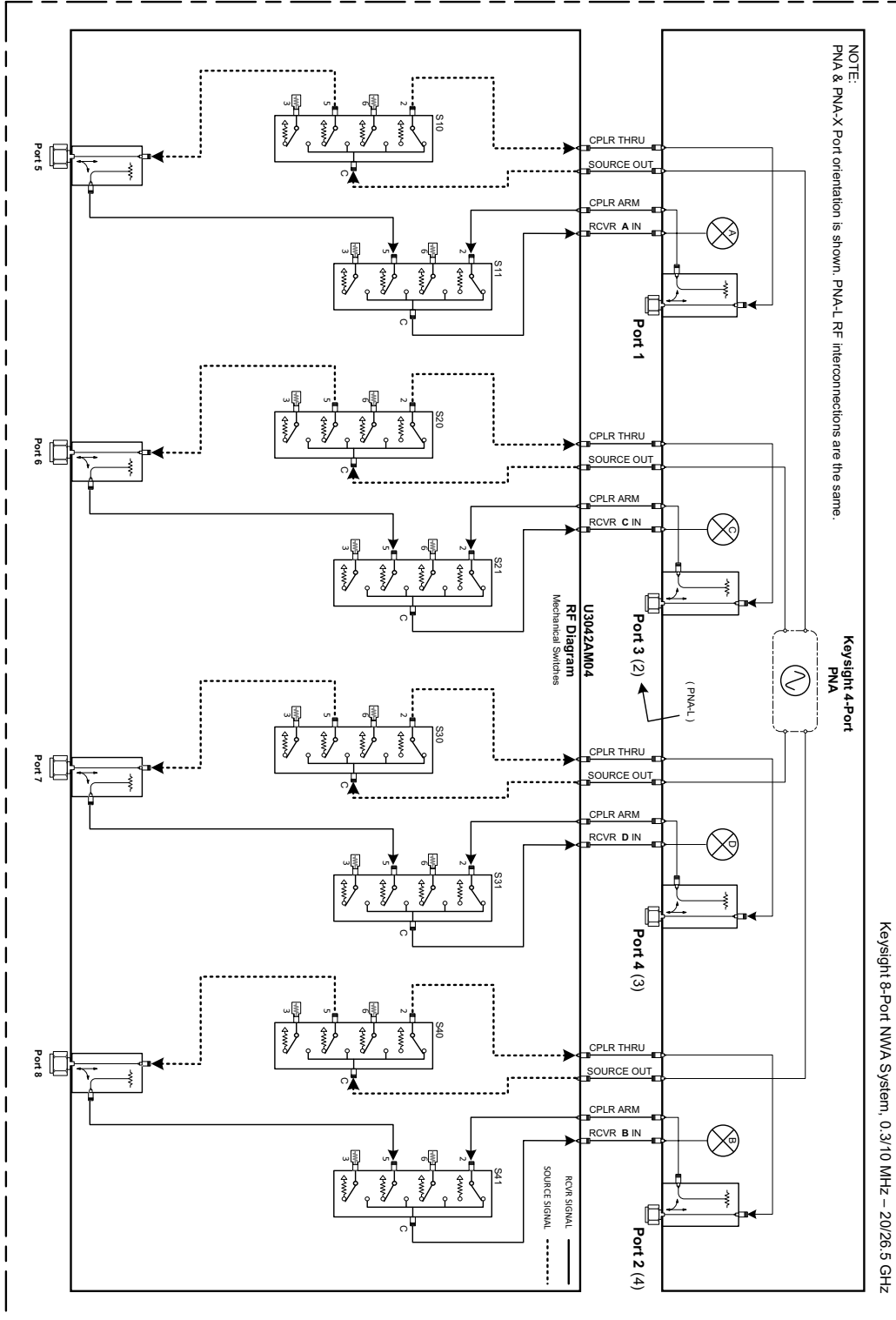

Theory of Operation

The following is a description of the operation of the test set. Reference the test set block diagram shown in [Figure 48 on page 58](#). This section assumes the user has a general understanding of couplers, switches, and network analyzers.

The test set adds 4 test ports to a 4-Port network analyzer. The internal RF switches direct the source and receiver signals of the analyzer to the selected measurement test port.

The switches and couplers are arranged in four groups to control the source and receiver paths of the analyzer port to the couplers in the column under the analyzer port.

Test Set Control Board

The test set Control Board (N5261-60006) is a surface mount, printed circuit assembly (PCA). It provides a connection to the power supply, and the analyzer's Test Set I/O for control of the RF switch paths (through the Switch Interface board (U3025-60062). The front panel "Active" and port LEDs are on only when the analyzer has addressed the test set. The rear panel fan is on when the controller board supplies are operational.

Switch Interface Board

The Switch Interface board (U3025-60062) is installed on top of the test set Controller Board and provides connections to the RF switches. This board regulates the DC voltage supply (24 volts), and routes logic signals to the switches.

Front Panel LED Boards

Four LED board assemblies (N5261-60005) are mounted to the front panel. The LEDs indicate the Source Path (amber/yellow color), or Receiver Path (green colored) shown as "S" and "R" on the front panel. The LED board assemblies are connected to the test set controller board.

DUT Control Board

The DUT Control board (U3020-63223) provides eight control lines for controlling an external device. The DUT Control Board installed on the rear panel and is connected to the test set Control board through a ribbon cable to J9.

Power Supply

The switching power supply (0950-4729) converts the AC line voltages to DC. This is an automatic line voltage selecting power supply. The DC supplies are connected to the test set control board through four wire harness to J11, J12, J13 and J14. The 9/10 Vdc section of the power supply is not used in this instrument. The AC line voltage (100 to 240 V @ 50/60 Hz) is provided from the line module on the rear panel.

RF Coupler/Bridges

The test set uses 4 couplers (5087-7752) on the front panel for RF Test Ports 5 to 8. The couplers provide the signal separation of the source and receiver paths. The test set ports can receive from or stimulate a signal to the DUT.

U3042AM04

Service Information

The RF Test Port connectors are male 3.5 mm. The coupling factor is approximately -16 dB for the Coupled Arm (minimum -22 dB and max -12 dB at 26.5 GHz). The insertion loss through the CPLR THRU path is typically < 4 dB at 26.5 GHz.

RF Switch Components

The test set uses 8 SP4T mechanical, DC to 26.5 GHz, switches (87104-60045). The switches select the RF paths from the analyzer's source and receiver through interconnect cables to the test set.

Source and Receiver Switch Paths

Refer to the System Block Diagram, [Figure 48 on page 58](#) for source and receiver switch path details.

Test Set Control Board

The Test Set Control Board (N5261-60006) is a surface mount, printed circuit assembly (PCA). It provides a connection to the power supply, and the PNA Test Set I/O for control of the RF switch paths through the Switch Interface board (U3025-60062). The front panel "Active" and port LEDs are on only when the PNA has addressed the test set. The rear panel fan is on when the controller board supplies are operational.

Troubleshooting the Test Set

If the test set is not operating properly, use the following procedures to isolate and repair the type of failure encountered. It is recommended that a qualified service technician perform the following procedures.

Refer to the Keysight PNA Series: Service & Support Home Page at: <http://na.keysight.com/pna> for further information.

To request service, please contact your local service center. In the US, call 800-829-4444. For a listing of service centers worldwide, please visit us at <http://www.keysight.com/find/service>.

WARNING

No operator serviceable parts inside. Refer servicing to qualified personnel. To prevent electrical shock do not remove covers.

Non-RF Failures

Typical malfunctions may be the rear panel fan, DUT control lines or front panel indicator lights.

1. Verify that the front panel Power Switch is operational.
 - a. The rear panel fan and front panel Active LED should operate when the Standby Switch is in the On position.
2. AC Line voltage checks (remove AC power from the instrument).
 - a. Ensure the proper AC Line voltage is present at the instrument line cord.
 - b. Remove the AC power cord from the instrument. Confirm the instrument AC line module fuse is operational. See [Figure 5 on page 11](#).
 - c. Internal AC line fuses - Remove the bottom cover of the instrument. Near the rear panel are two fuse holders, remove the fuses and verify that they are operational. Refer to [Figure 55 on page 72](#).

WARNING

The opening of covers or removal of parts is likely to expose the user to dangerous voltages. Disconnect the instrument from all voltage sources before being opened.

3. Internal DC Power - During this check you will apply AC power to the instrument with the top cover removed. Connect the AC power cord to the test set.
 - a. Set the front panel switch to the Standby position. The fans or indicator lights should be Off.
 - b. Set the standby switch to the On position. The rear panel and internal power supply fans should be operational. The Active LED will be On when test set is connected to an active the analyzer and is addressed by the analyzer.
 - c. Verify that the DC LEDs indicators are On.

NOTE

The LEDs only indicate the presence of a DC voltage, not the DC voltage level. Use the indicated wire locations for voltage measurements, TP1 is your common. Refer to **Figure 50** below.

- d. If there is no DC power, suspect the power supply module. The actual power supply terminal connection should also be confirmed with a DVM by removing the bottom cover and using the power supply label to identify the terminal voltage values.
- e. If all of the DC Input LEDs are On and the fan is not working, replace fan.
- f. Using a DVM confirm that the RF Switch power regulator output (> 21 Vdc) is present on the Switch Driver board, at the side of the SMT Cap (C90) as shown in **Figure 50** below.

NOTE

The +9 and -10 Vdc indicators are not used in this instrument (Off is normal).

Figure 50 DC Power Status LEDs

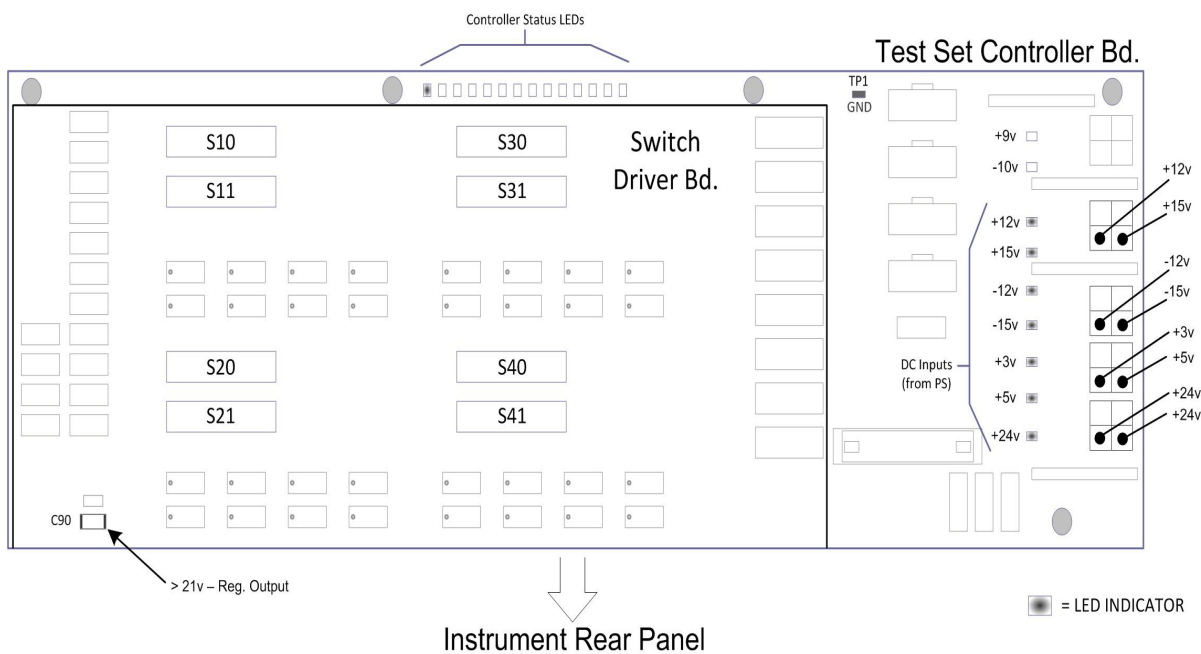

- 4. Front Panel R and S indicator LED Check.
 - a. If the indicators are not operating, continue to **“RF Switching Failures” step 1** and **step 2**.

U3042AM04
Service Information

5. Control Lines are not working.
 - a. Verify that the control voltage pin connections to the DUT control lines are connected properly. Refer to [“Control Lines” on page 42](#).
 - b. Verify that the rear panel DC voltage control adjustment can be set to 5 Vdc. Refer to [Figure 4 on page 10](#).

RF Switching Failures

Typical failures may be the loss of RF switch control or a non RF failure as outlined in the prior section. The internal RF switches used in this instrument are controlled by the +21 Vdc from the Switch Driver board.

1. Confirm that the analyzer and test set are properly connected using the Test Set I/O cable (N4011-21002). See [Figure 18 on page 21](#).
2. Using Multiport Mode (Option 551), verify that the analyzer's firmware is correct, and that the test set file is loaded into the analyzer. Refer to ["Network Analyzer Requirements" on page 3](#).
3. Using the I/O command values, confirm that the correct address and data values are used. Refer to ["Address and Data Values" on page 40](#).
4. Follow the ["Non-RF Failures" on page 62](#) procedures (if not already completed).
5. Front Panel R and S indicator LED Check.
 - a. Confirm that the test set Controller Board Status LEDs are On. Refer to [Figure 50 on page 63](#). If the LEDs are Off, remove the Switch Driver board. If the LEDs remain Off, replace the Controller Board.
 - b. If the Status LEDs are On and the front panel Active LED is On, suspect the front panel LED board or the ribbon cable (replace as needed).

Test Set and RF Switching Path Test

If you suspect an RF signal path problem with the test set and have verified that the problem is not the front panel RF interface cables, the following procedure will check all of the RF signal paths through the test set. Path checks 1 thru 4 are from the front panel Test Port to the analyzer source and receiver interconnect ports. Path checks 5 and 6 are test set bypass signal paths for of analyzer Ports 1 to 4.

- Install the Test Set I/O cable from the analyzer to the test set's rear panel.
- Remove the front panel RF interface cables and reinstall the analyzer's front panel jumper cables.

Equipment Required

If you suspect an RF signal path problem with the test set and have verified that the problem is not the front panel RF interface cables, the following procedure will check all of the RF signal paths through the test set.

- PNA, PNA-L or PNA-X Network Analyzer
- Two RF Flex Cables (3.5 mm male)
- 3.5 mm Adapters (female to female)
- Test Set I/O Cable

Equipment Setup

1. Turn on the test set and the analyzer.
2. **[Preset]** the analyzer and set it to **Standalone Mode**. Select **Utility > System > Configure > Multipoint Capability**. In the dialog box select **Restart as a Standalone PNA > OK**.
3. Confirm the frequency range is set to 10 MHz to 26.5 GHz. Option 001, set the Stop Frequency to 20 GHz.
4. Connect the RF flexible cables to Port 1 and 2. Connect the cables together using a 3.5 mm adapter.
5. Configure the analyzer to measure S21 and normalize the response trace.
6. Set the analyzer to Interface Control Mode: Select **Channel > Hardware Setup > More > Interface Control...** and click Enable Interface Control box.

NOTE

The <addr>. <data> entries noted in the following Test Instructions table will be used to configure the RF switches for this testing. After making your entry, select <OK> to execute the command, to return back for further entries, select Interface Control on the analyzer's display.

Cable Connections

The RF flex cables will be connect to the designated test set front panel ports and an uncorrected response trace should resemble the figures indicated in [Table 20](#).

Table 20 RF Signal Path Insertion Loss (S21)

RF Path Description	Signal	Insertion Loss (typical)
Source IN to Ports 5-8	Source	Figure 51 on page 68
RCVR OUT to Ports 5-8	Receiver	Figure 52 on page 68
Source IN to CPLR THRU	Source	Figure 53 on page 68
RCVR OUT to CPLR ARM	Receiver	Figure 53 on page 68

Source Signal Path Insertion Loss Test

Connect the RF Flex cables to the Test Port and Source IN port indicated in [Table 21](#). The expected results should be similar to [Figure 51 on page 68](#).

Table 21 Source Signal Path Test Instructions

Path #	RF Path Description	Control Mode <Address>.<Data>	Path Components	Insertion Loss (typical)
1	Source IN to Port 5 ¹	0.1	P5 CPLR, S10	Figure 51 on page 68
2	Source IN to Port 6	16.1	P6 CPLR, S20	Figure 51 on page 68
3	Source IN to Port 7	32.1	P7 CPLR, S30	Figure 51 on page 68
4	Source IN to Port 8	64.1	P8 CPLR, S40	Figure 51 on page 68

1. Use the Source IN port associated with this group of test ports.

Figure 51

Source IN to Ports 5-8 Path Response

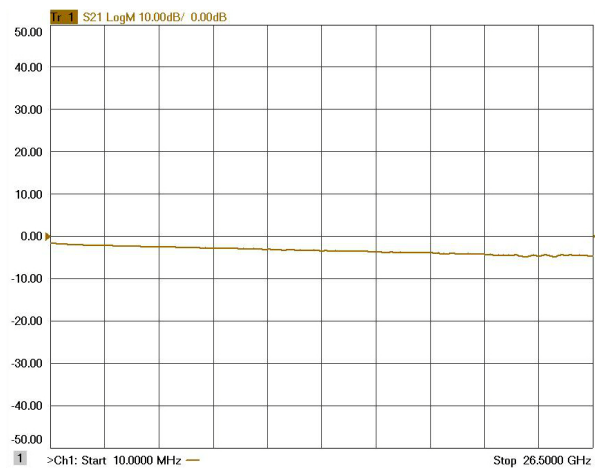

Figure 52

RCVR OUT to Ports 5-8 Path Response

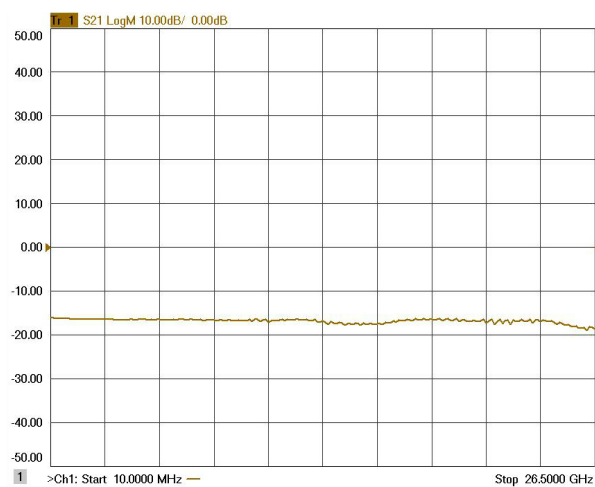
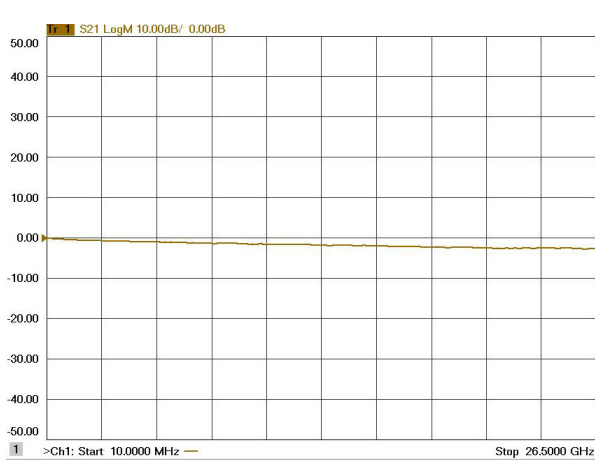

Figure 53

Source & Receiver Bypass Signal Path Response



U3042AM04
Service Information

Connect the RF Flex cables to the Test Port and RCVR OUT port indicated in [Table 22](#). The expected results should be similar to [Figure 52 on page 68](#).

Table 22 Receiver Signal Path Test Instructions

Path #	RF Path Description	Control Mode <Address>.<Data>	Path Components	Insertion Loss (typical)
1	RCVR OUT to Ports 5 ¹	0.16	P5 CPLR, S11	Figure 52 on page 68
2	RCVR OUT to Ports 6	16.16	P6 CPLR, S21	Figure 52 on page 68
3	RCVR OUT to Ports 7	32.16	P7 CPLR, S31	Figure 52 on page 68
4	RCVR OUT to Ports 8	64.16	P8 CPLR, S41	Figure 52 on page 68

1. Use the RCVR OUT port associated with this group of test ports.

U3042AM04
Service Information

Connect the RF Flex cables to the Source IN and CPLR THRU port indicated in [Table 23](#), the expected results should be similar to [Figure 53 on page 68](#).

Table 23 Source Bypass Signal Path Test Instructions

Path #	Test Port Group	RF Path Description	Control Mode <Address>.<Data>	Path Components
1	Port 5	Source IN to CPLR THRU	0.0	S10
2	Port 6	Source IN to CPLR THRU	16.0	S20
3	Port 7	Source IN to CPLR THRU	32.0	S30
4	Port 8	Source IN to CPLR THRU	64.0	S40

Connect the RF Flex cables to the Source IN and CPLR ARM port indicated in [Table 24](#), the expected results should be similar to [Figure 53 on page 68](#).

Table 24 Receiver Bypass Signal Path Test Instructions

Path #	Test Port Group	RF Path Description	Control Mode <Address>.<Data>	Path Components
1	Port 5	RCVR OUT to CPLR ARM	0.0	S11
2	Port 6	RCVR OUT to CPLR ARM	16.0	S21
3	Port 7	RCVR OUT to CPLR ARM	32.0	S31
4	Port 8	RCVR OUT to CPLR ARM	64.0	S41

RF Performance Fails

If the U3042AM04 operates correctly, but RF performance fails the Signal Path test, refer to the [“U3042AM04 Block Diagram” on page 58](#) to determine the components that will need to be inspected further. The following procedures can be used to isolate the failed component. Suspect the internal coax switches, RF cables, or coupler.

NOTE

The RF performance of the U3042AM04 depends on the performance of the analyzer. Ensure the analyzer is meeting specification before continuing.

1. Verify that the test set and analyzer SOURCE, RCVR, CPLR THRU, and CPLR ARM connectors are clean and that the center pins are not damaged.
2. Verify the interface and internal RF cables are cleaned and not damaged.
[“Verifying Cal Kit Operational Check Failure” on page 54.](#)

Troubleshooting Diagrams and Tables

Table 25

Controller Board Connections

Controller Board Connection	Connection
LED Ribbon Cables From the LED Board	
J5	Ports 5
J6	Ports 6
J7	Ports 7
J8	Ports 8
Wire harness Active LED	
P1	Active LED
DUT Control Ribbon Cable	
J9	DUT Controller Board
Power Supply Wire Harness	
J11- 14	Power Supply

Table 26

Switch Interface Board

Switch Interface Board	Connection
Switch Interface Board Connection	
P10	Ports 5 (Source)
P11	Ports 5 (Receiver)
P20	Ports 6 (Source)
P21	Ports 6 (Receiver)
P30	Ports 7 (Source)
P31	Ports 7 (Receiver)
P40	Ports 8 (Source)
P41	Ports 8 (Receiver)

Figure 54

Top View

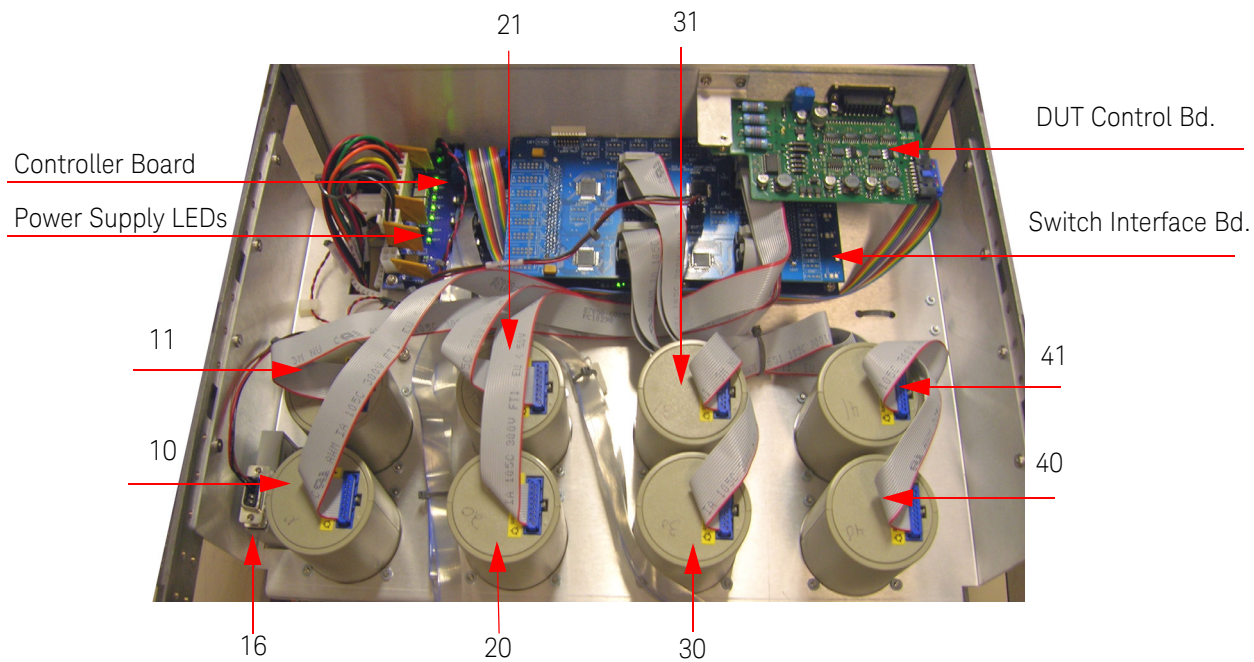
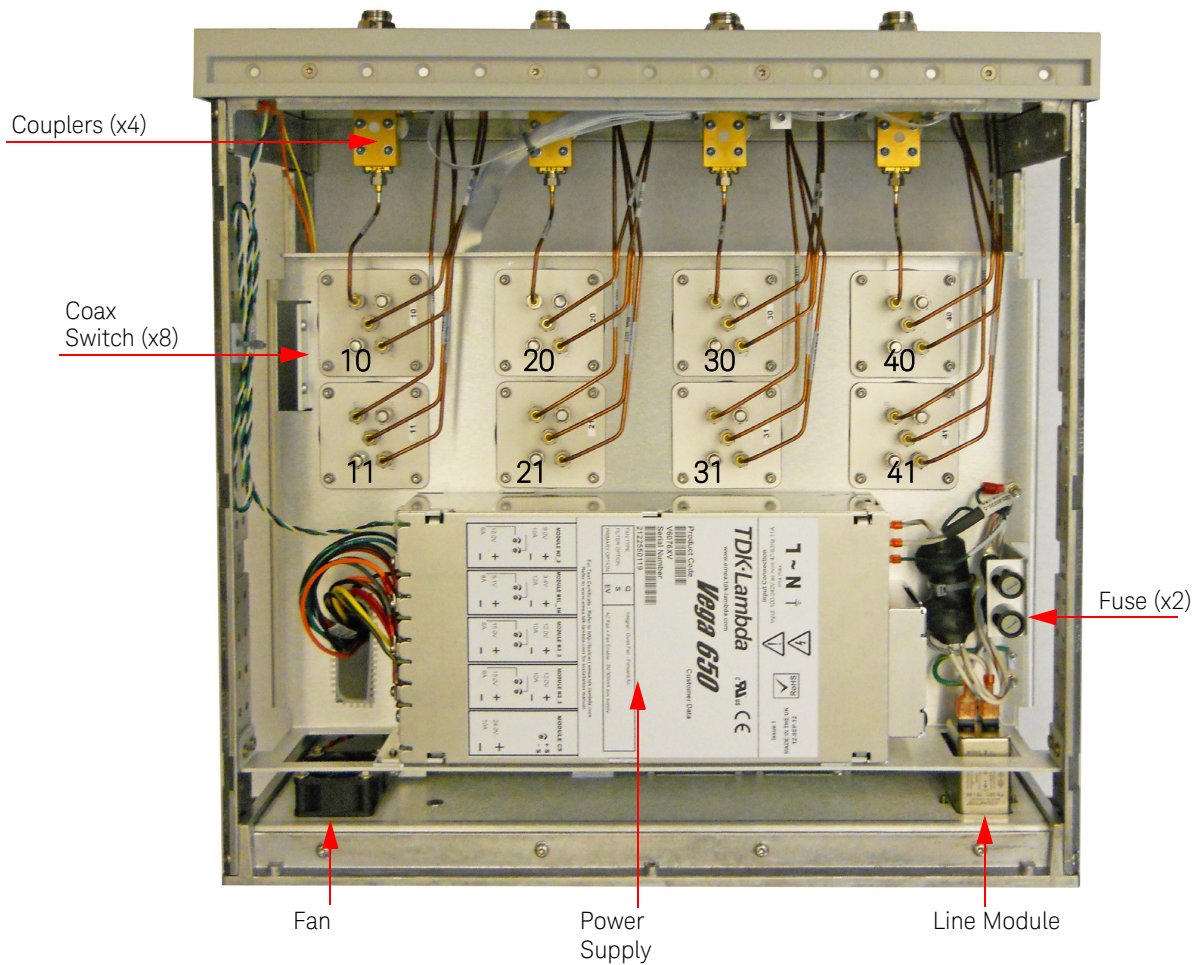

Figure 55

Bottom View



Safety and Regulatory Information

Introduction

Review this product and related documentation to familiarize yourself with safety markings and instructions before you operate the instrument.

This product has been designed and tested in accordance with accepted industry standards, and has been supplied in a safe condition. The documentation contains information and warnings that must be followed by the user to ensure safe operation and to maintain the product in a safe condition.

Safety Earth Ground

WARNING

This is a Safety Class I Product (provided with a protective earthing ground incorporated in the power cord). The mains plug shall only be inserted in a socket outlet provided with a protective earth contact. Any interruption of the protective conductor inside or outside of the product is likely to make the product dangerous. Intentional interruption is prohibited.

CAUTION

Always use the three prong AC power cord supplied with this product. Failure to ensure adequate earth grounding by not using this cord may cause product damage and the risk of electrical shock.

Declaration of Conformity

A copy of the Declaration of Conformity is available upon request, or a copy is available on the Keysight Technologies web site at <http://regulations.keysight.com/DoC.htm>.

Statement of Compliance

This product has been designed and tested in accordance with accepted industry standards, and has been supplied in a safe condition. The documentation contains information and warnings that must be followed by the user to ensure safe operation and to maintain the product in a safe condition.

Before Applying Power

Verify that the premises electrical supply is within the range of the instrument. The instrument has an autoranging power supply.

WARNING

If this product is not used as specified, the protection provided by the equipment could be impaired. This product must be used in a normal condition (in which all means for protection are intact) only.

CAUTION

The Mains wiring and connectors shall be compatible with the connector used in the premise electrical system. Failure, to ensure adequate earth grounding by not using the correct components may cause product damage, and serious injury.

CAUTION

Always use the three prong AC power cord supplied with this product. Failure to ensure adequate earth grounding by not using this cord may cause product damage and the risk of electrical shock.

CAUTION

This product is designed for use in Installation Category II and Pollution Degree.

CAUTION

Before switching on this instrument, make sure the supply voltage is in the specified range.

CAUTION

Verify that the premise electrical voltage supply is within the range specified on the instrument.

CAUTION

Ventilation Requirements: When installing the instrument in a cabinet, the convection into and out of the instrument must not be restricted. The ambient temperature (outside the cabinet) must be less than the maximum operating temperature of the instrument by 4 °C for every 100 watts dissipated in the cabinet. If the total power dissipated in the cabinet is greater than 800 watts, forced convection must be used.

WARNING

Danger of explosion if battery is incorrectly replaced. Replace only with the same or equivalent type recommended. Discard used batteries according to manufacturer's instructions.

WARNING

For continued protection against fire hazard replace line fuse only with same type and rating. The use of other fuses or material is prohibited.

WARNING

These servicing instructions are for use by qualified personnel only. To avoid electrical shock, do not perform any servicing unless you are qualified to do so.

WARNING

The opening of covers or removal of parts is likely to expose the user to dangerous voltages. Disconnect the instrument from all voltage sources before opening.

WARNING

No operator serviceable parts inside. Refer servicing to qualified personnel. To prevent electrical shock, do not remove covers.

WARNING

The detachable power cord is the instrument disconnecting device. It disconnects the mains circuits from the mains supply before other parts of the instrument. The front panel switch is only a stand by switch and is not a LINE switch (disconnecting device).

Connector Care and Cleaning Precautions

Remove the power cord to the instrument. To clean the connectors use alcohol in a well ventilated area. Allow all residual alcohol moisture to evaporate, and fumes to dissipate prior to energizing the instrument.

WARNING















To prevent electrical shock, disconnect the Keysight U3042AM04 from the mains electrical supply before cleaning. Use a dry cloth or one slightly dampened with water to clean the external case parts. Do not attempt to clean internally.

WARNING

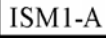
If flammable cleaning materials are used, the material shall not be stored, or left open in the area of the equipment. Adequate ventilation shall be assured to prevent the combustion of fumes, or vapors.

Instrument Markings

This section contains markings which may be included on the instrument.

	The instruction documentation symbol. The product is marked with this symbol when it is necessary for the user to refer to the instructions in the documentation.
	The AC symbol indicates the required nature of the line module input power.
	This symbol indicates separate collection for electrical and electronic equipment, mandated under EU law. All electric and electronic equipment are required to be separated from normal waste for disposal (Reference WEEE Directive).
	This symbol indicates that the power line switch is ON.
	This symbol indicates that the power line switch is in the STANDBY position.
	This symbol indicates that the power line switch is in the OFF position.
	This symbol is used to identify a terminal which is internally connected to the product frame or chassis.
	The CE mark is a registered trademark of the European Community.
ccr.keysight@keysight.com	The Keysight email address is required by EU directives applicable to our product.
	The CSA mark is a registered trademark of the CSA International.
	This is a symbol of an Industrial Scientific and Medical Group 1 Class A product (CISPR 11, Clause 5).
	This is a marking to indicate product compliance with the Canadian Interference-Causing Equipment Standard (ICES-001). Cet appareil ISM est conforme à la norme NMB du Canada.
	Direct Current.
IP 2 0	The instrument has been designed to meet the requirements of IP 2 0 for egress and operational environment.
	The RCM mark is a registered trademark of the Australian Communications and Media Authority.
	Indicates the time period during which no hazardous or toxic substance elements are expected to leak or deteriorate during normal use. Forty years is the expected useful life of the product.
	This symbol on all primary and secondary packaging indicates compliance to China standard GB 18455-2001.
	South Korean Certification (KC) mark; includes the marking's identifier code which follows the format: MSIP-REM-YYY-ZZZZZZZZZZZZZZ.

Battery Collection

Do not throw batteries away but collect as small chemical waste, or in accordance with your country's requirements. You may return the battery to Keysight Technologies for disposal. Refer to "Contacting Keysight" on page 79 for assistance.

Electrical Safety Compliance

Complies with the essential requirements of the European Low Voltage Directive as well as current editions of the following standards (dates and editions are cited in the Declaration of Conformity):

- IEC/EN 61010-1
- Canada: CSA C22.2 No. 61010-1
- USA: UL std no. 61010-1
- Acoustic statement (European Machinery Directive 2022/42/EC, 1.7.4.2U)
Accoustical noise emission
LpA<70 dB
Operator position
Normal operation mode
Per ISO 7779

EMI and EMC Compliance

Complies with the essential requirements of the European EMC Directive as well as current editions of the following standards (dates and editions are cited in the Declaration of Conformity):

- IEC 61326-1
- CISPR Pub 11 Group 1, class A
- AS/NZS CISPR 11
- ICES/NMB-001
This ISM device complies with Canadian ICES-001.
Cet appareil ISM est conforme a la norme NMB du Canada.

South Korean Class A EMC Declaration

If there is a "KC" mark on the instrument, then the following statement applies:

This equipment has been conformity assessed for use in business environments. In a residential environment, this equipment may cause radio interference.

※ This EMC statement applies to the equipment only for use in a business environment.

사용자 안내문
이 기기는 업무용 환경에서 사용할 목적으로 적합성평가를 받은 기기로서 가정용 환경에서 사용하는 경우 전파간섭의 우려가 있습니다.

※ 사용자 안내문은 "업무용 방송통신기자재"에만 적용한다.

Keysight Support, Services, and Assistance

Service and Support Options

There are many other repair and calibration options available from the Keysight Technologies support organization. These options cover a range of service agreements with varying response times. Contact Keysight for additional information on available service agreements for this product.

Contacting Keysight

Assistance with test and measurement needs, and information on finding a local Keysight office, are available at <http://www.keysight.com/find/assist>

You can also purchase accessories or documentation items from Keysight at <http://www.keysight.com/find>

If you do not have access to the Internet, contact your field engineer.

NOTE

In any correspondence or telephone conversation, refer to the Keysight product by its model number and full serial number. With this information, the Keysight representative can determine the warranty status of your unit.

Shipping Your Product to Keysight for Service or Repair

IMPORTANT

Keysight Technologies reserves the right to reformat or replace the internal hard disk drive in your analyzer as part of its repair. This will erase all user information stored on the hard disk. It is imperative, therefore, that you make a backup copy of your critical test data located on the analyzer's hard disk before shipping it to Keysight for repair.

If you wish to send your instrument to Keysight Technologies for service or repair:

- Include a complete description of the service requested or of the failure and a description of any failed test and any error message.
- Remove and retain the front handles and all rack mount hardware. The analyzer should be sent to Keysight in the same configuration as it was originally shipped.
- Remove and retain the front handles and all rack mount hardware. The analyzer should be sent to Keysight in the same configuration as it was originally shipped.
- Contact Keysight for instructions on where to ship your analyzer



This information is subject to change without notice.

© Keysight Technologies 2013, 2018, 2022

Edition 3, April 2022

Supersedes: December 2020



U3042-90013

www.keysight.com