

Keysight U2040 X-Series Wide Dynamic Range Power Sensors

Wide dynamic range power sensors for
any modulated signals

Notices

Copyright Notice

© Keysight Technologies 2015–2021

No part of this manual may be reproduced in any form or by any means (including electronic storage and retrieval or translation into a foreign language) without prior agreement and written consent from Keysight Technologies as governed by United States and international copyright laws.

Manual Part Number

U2041-90002

Edition

Edition 4, June 11, 2021

Printed in:

Printed in Malaysia

Published by:

Keysight Technologies
Bayan Lepas Free Industrial Zone,
11900 Penang, Malaysia

Technology Licenses

The hardware and/or software described in this document are furnished under a license and may be used or copied only in accordance with the terms of such license.

Declaration of Conformity

Declarations of Conformity for this product and for other Keysight products may be downloaded from the Web. Go to <http://www.keysight.com/go/conformity>. You can then search by product number to find the latest Declaration of Conformity.

U.S. Government Rights

The Software is “commercial computer software,” as defined by Federal Acquisition Regulation (“FAR”) 2.101. Pursuant to FAR 12.212 and 27.405-3 and Department of Defense FAR Supplement (“DFARS”) 227.7202, the U.S. government acquires commercial computer software under the same terms by which the software is customarily provided to the public. Accordingly, Keysight provides the Software to U.S. government customers under its standard commercial license, which is embodied in its End User License Agreement (EULA), a copy of which can be found at <http://www.keysight.com/find/sweula>. The license set forth in the EULA represents the exclusive authority by which the U.S. government may use, modify, distribute, or disclose the Software. The EULA and the license set forth therein, does not require or permit, among other things, that Keysight: (1) Furnish technical information related to commercial computer software or commercial computer software documentation that is not customarily provided to the public; or (2) Relinquish to, or otherwise provide, the government rights in excess of these rights customarily provided to the public to use, modify, reproduce, release, perform, display, or disclose commercial computer software or commercial computer software documentation. No additional government requirements beyond those set forth in the EULA shall apply, except to the extent that those terms, rights, or licenses are explicitly required from all providers of commercial computer software pursuant to the FAR and the DFARS and are set forth specifically in writing elsewhere in the EULA. Keysight shall be under no obligation to update, revise or otherwise modify the Software. With respect to any technical data as defined by FAR 2.101, pursuant to FAR 12.211 and 27.404.2 and DFARS 227.7102, the U.S. government acquires no greater than Limited Rights as defined in FAR 27.401 or DFAR 227.7103-5 (c), as applicable in any technical data.

Warranty

THE MATERIAL CONTAINED IN THIS DOCUMENT IS PROVIDED “AS IS,” AND IS SUBJECT TO BEING CHANGED, WITHOUT NOTICE, IN FUTURE EDITIONS. FURTHER, TO THE MAXIMUM EXTENT PERMITTED BY APPLICABLE LAW, KEYSIGHT DISCLAIMS ALL WARRANTIES, EITHER EXPRESS OR IMPLIED, WITH REGARD TO THIS MANUAL AND ANY INFORMATION CONTAINED HEREIN, INCLUDING BUT NOT LIMITED TO THE IMPLIED WARRANTIES OF MERCHANTABILITY AND FITNESS FOR A PARTICULAR PURPOSE. KEYSIGHT SHALL NOT BE LIABLE FOR ERRORS OR FOR INCIDENTAL OR CONSEQUENTIAL DAMAGES IN CONNECTION WITH THE FURNISHING, USE, OR PERFORMANCE OF THIS DOCUMENT OR OF ANY INFORMATION CONTAINED HEREIN. SHOULD KEYSIGHT AND THE USER HAVE A SEPARATE WRITTEN AGREEMENT WITH WARRANTY TERMS COVERING THE MATERIAL IN THIS DOCUMENT THAT CONFLICT WITH THESE TERMS, THE WARRANTY TERMS IN THE SEPARATE AGREEMENT SHALL CONTROL.

Safety Information

CAUTION

A CAUTION notice denotes a hazard. It calls attention to an operating procedure, practice, or the like that, if not correctly performed or adhered to, could result in damage to the product or loss of important data. Do not proceed beyond a CAUTION notice until the indicated conditions are fully understood and met.

WARNING

A WARNING notice denotes a hazard. It calls attention to an operating procedure, practice, or the like that, if not correctly performed or adhered to, could result in personal injury or death. Do not proceed beyond a WARNING notice until the indicated conditions are fully understood and met.

Environmental Conditions

The U2040 X-Series is designed for indoor use and in an area with low condensation. The table below shows the general environmental requirements for this instrument.

Environmental condition	Requirement
Temperature	Operating condition
	– 0 °C to 55 °C
	[For U2049XA Option TVA, this operating condition is applicable for both standard atmospheric environment and thermal vacuum environment.]
	Storage condition
	– –40 °C to 70 °C
	– –40 °C to 100 °C (for U2049XA Option TVA)
Humidity	Operating condition
	– Up to 95% RH at 40°C (non-condensing)
	Storage condition
	– Up to 90% RH at 65°C (non-condensing)
	Operating condition
	– Up to 3000 m (9840 ft)
Altitude	Storage condition
	– Up to 15420 m (50000 ft)

Regulatory Information

The U2040 X-Series complies with the following Electromagnetic Compatibility (EMC) compliances:

- IEC 61326-1/EN 61326-1
- Canada: ICES/NMB-001
- Australia/New Zealand: AS/NZS CISPR11

Regulatory Markings

 <p>The RCM mark is a registered trademark of the Spectrum Management Agency of Australia.</p> <p>This signifies compliance with the Australian EMC Framework Regulations under the terms of the Radio Communications Act of 1992.</p>	 <p>The CE mark is a registered trademark of the European Community. This CE mark shows that the product complies with all the relevant European Legal Directives.</p> <p>ICES/NMB-001 indicates that this ISM product complies with the Canadian ICES-001. Cet appareil ISM est conforme a la norme NMB-001 du Canada.</p> <p>ISM GRP.1 Class A indicates that this is an Industrial Scientific and Medical Group 1 Class A product.</p>
 <p>This symbol indicates the time period during which no hazardous or toxic substance elements are expected to leak or deteriorate during normal use. Forty years is the expected useful life of the product.</p>	 <p>This product complies with the WEEE Directive (2002/96/EC) marking requirement. This affixed product label indicates that you must not discard this electrical/electronic product in domestic household waste.</p>
 <p>MSIP-REM-Kst-XXXXXXX</p> <p>This symbol is a South Korean Class A EMC Declaration. This is a Class A instrument suitable for professional use and in electromagnetic environment outside of the home.</p>	

Waste Electrical and Electronic Equipment (WEEE) Directive 2002/96/EC

This instrument complies with the WEEE Directive (2002/96/EC) marking requirement. This affixed product label indicates that you must not discard this electrical or electronic product in domestic household waste.

Product category

With reference to the equipment types in the WEEE directive Annex 1, this instrument is classified as a “Monitoring and Control Instrument” product.

The affixed product label is as shown below.

Do not dispose in domestic household waste.

To return this unwanted instrument, contact your nearest Keysight Service Center, or visit <http://about.keysight.com/en/companyinfo/environment/takeback.shtml> for more information.

Sales and Technical Support

To contact Keysight for sales and technical support, refer to the support links on the following Keysight websites:

- www.keysight.com/find/widedynamicsensor
(product-specific information and support, software and documentation updates)
- www.keysight.com/find/assist
(worldwide contact information for repair and service)

Table of Contents

Environmental Conditions	3
Regulatory Information	3
Regulatory Markings	4
Waste Electrical and Electronic Equipment (WEEE) Directive 2002/96/EC	5
Product category	5
Sales and Technical Support	6
1 Getting Started	
Overview	14
Theory of Operation	17
Initial Inspection	19
Standard shipped items	19
Hardware Installation and Configuration	21
Connect the U2041XA/42XA/43XA/44XA sensor	21
Connect the U2049XA sensor	23
Mount the U2049XA Option TVA	37
Mounting dimensions	37
Mounting procedure	38
LED Indicator Sequence During Power-Up for the U2041XA/42XA/43XA/44XA Sensor	40
Other LED indicators	40
LED Indicator Sequences for the U2049XA Sensor	41
Other LED indicators	41
Firmware Upgrade	42
2 General Operating Information	
Using the U2040 X-Series with the Keysight BenchVue	44
Quick start example to perform an average power measurement	45
Quick start example to set up a measurement in the Trace view	49
Quick overview of the BenchVue Power Meter	53
Power meter settings in the Average only mode	56
Power meter settings in the Normal mode	58
Instrument Setup tab	61
Overview of Multiple Power Sensor Operation	63

Single bench operation	63
Multiple bench operation	66
U2040 X-Series Features	67
Broadband coverage for any modulated signal formats	67
List mode/test sequencing	67
Variable aperture size	67
Auto burst detection	68
20-pulse measurements	68
High average count reset	68
Built-in radar and wireless presets	68
Gamma correction	69
S-parameter correction	70
Tilt measurement	71
Exploring the U2049XA Web Interface	72
Launching the web interface	72
Navigation Bar	73
Displaying the Instrument control page	74
3 Characteristics and Specifications	
A Appendix	
Simplified Measurement Path	84
Typical Averaged Readings	85
Bandwidth Filter Shapes	87
Measurement Gates	88
Limit Checking Application Example	89

List of Figures

Figure 1-1	U2041/42/43/44XA sensor	15
Figure 1-2	U2049XA sensor	16
Figure 1-3	U2040 X-Series sensor block diagram	17
Figure 1-4	Connect the U2041XA/42XA/43XA/44XA sensor to the PC	21
Figure 1-5	Auto-locate a USB instrument in Keysight Connection Expert	22
Figure 1-6	Connect the U2049XA via Dynamic IP	23
Figure 1-7	Set automatic LAN settings on the PC	24
Figure 1-8	Add a LAN instrument in Keysight Connection Expert via host name	25
Figure 1-9	Auto-locate a LAN instrument in Keysight Connection Expert via Dynamic IP	26
Figure 1-10	Connect the U2049XA via Auto IP	27
Figure 1-11	Connect the U2049XA via Static IP	29
Figure 1-12	Set manual LAN settings on the PC	31
Figure 1-13	Auto-locate a LAN instrument in Keysight Connection Expert via Static IP	32
Figure 1-14	U2049XA web-based interface (Welcome page)	34
Figure 1-15	View and modify LAN configuration settings	35
Figure 1-16	Modify and renew LAN configuration settings	36
Figure 1-17	U2049XA Option TVA mounting dimensions	37
Figure 2-1	Launch the Keysight BenchVue	44
Figure 2-2	Common measurement settings pane	53
Figure 2-3	Datalog settings pane	54
Figure 2-4	Export the data log file	54
Figure 2-5	Save/load the instrument state	54
Figure 2-6	Instrument setup (advanced settings) pane	55
Figure 2-7	Power meter settings in the Average only mode	56
Figure 2-8	Power meter settings in the Normal mode	58
Figure 2-9	Instrument Setup tab	61
Figure 2-10	Multiple Digital Meter display example	63
Figure 2-11	Multilist display example	64
Figure 2-12	Multitrace example	65
Figure 2-13	Multiple bench display example	66
Figure 2-14	DUT to U2040 X-Series connection diagram	69
Figure 2-15	Non-ideal 2-port device	70
Figure 2-16	Tilt measurement graph	71
Figure 2-17	U2049XA Web Interface's Welcome Window	73

Figure 2-18	Navigation bar	73
Figure 2-19	Password Panel	74
Figure 2-20	Instrument control panel	74
Figure 2-21	Measurement Relative setting	75
Figure 2-22	Operation and Feed Setting	76
Figure 2-23	Channel Setup -Normal Mode	77
Figure 2-24	Channel Setup - Average Mode	77
Figure 2-25	Calibration Panel	78
Figure 2-26	System panel	79
Figure 2-27	System Panel - Presets and Reset	79
Figure 2-28	Digital Meter Display	80
Figure 2-29	Footer	80
Figure 2-30	System error	80

List of Tables

Table 1-1	Other LED indicators	40
Table 1-2	Other LED indicators	41
Table 2-1	Power meter settings in the Average only mode description	57
Table 2-2	Power meter settings in the Normal mode description	59
Table 2-3	Additional Instrument Setup tab settings description	62
Table 2-4	Aperture size	68
Table A-1	Range of values for limits	89

THIS PAGE HAS BEEN INTENTIONALLY LEFT BLANK.

Keysight U2040 X-Series
Wide Dynamic Range Power Sensors
User's Guide

1 Getting Started

Overview	14
Theory of Operation	17
Standard shipped items	19
Hardware Installation and Configuration	21
Connect the U2041XA/42XA/43XA/44XA sensor	21
Connect the U2049XA sensor	23
Mount the U2049XA Option TVA	37
Mounting dimensions	37
Mounting procedure	38
LED Indicator Sequence During Power-Up for the U2041XA/42XA/43XA/44XA Sensor	40
Other LED indicators	40
LED Indicator Sequences for the U2049XA Sensor	41
Other LED indicators	41
Firmware Upgrade	42

This chapter gets you started with the U2040 X-Series wide dynamic range power sensors.

Overview

The U2040 X-Series wide dynamic range power sensors consist of four USB models and a LAN model:

- U2041XA USB wide dynamic range average power sensor (10 MHz to 6 GHz)
- U2042XA USB peak and average power sensor (10 MHz to 6 GHz)
- U2043XA USB wide dynamic range average power sensor (10 MHz to 18 GHz)
- U2044XA USB peak and average power sensor (10 MHz to 18 GHz)
- U2049XA LAN power sensor (10 MHz to 33 GHz, LXI Class C compliant)

The U2040 X-Series is capable of measuring the average and peak power of modulated, pulsed, and continuous wave (CW) signals in 10 MHz to 33 GHz frequency range and –70 dBm to 26 dBm power range.

The U2049XA is capable of long distance remote monitoring of up to 100 meters via the Power over Ethernet (PoE)/LAN connectivity. The PoE connectivity is compliant to the IEEE 3 W, 802.3af or 802.3at Type 1 standard.

NOTE

The typical LAN port on your PC or Keysight instruments is not able to power up the U2049XA. The U2049XA must be connected to a PoE port, which supplies the DC power required to power up the U2049XA and to transfer data.

The U2049XA is provided with two options; Option 100 and Option TVA. Option TVA is a thermal vacuum option for use within a thermal vacuum (TVAC) chamber.

CAUTION

Ensure that the U2049XA Option 100 is covered with the LAN sensor casing provided to meet performance specifications during operation. It is strongly recommended not to remove the sensor casing.

CAUTION

As the U2049XA Option TVA is fully enclosed in metal, it is strongly recommended to mount it on a cooling plate (with the thermal interface material provided) during operation to avoid overheating. Refer to **“Mount the U2049XA Option TVA”** on page 37 for more information.

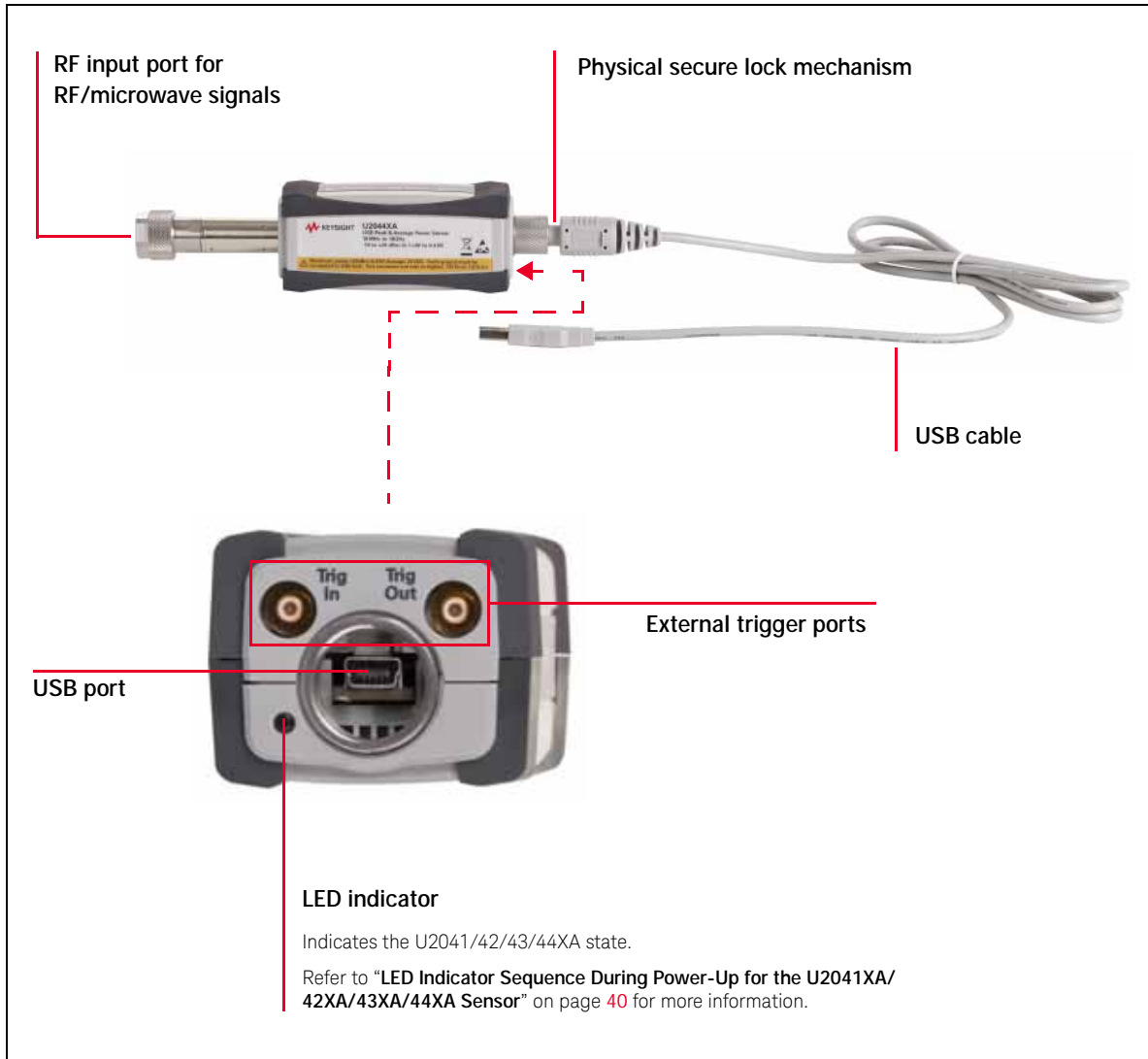

Figure 1-1 U2041/42/43/44XA sensor

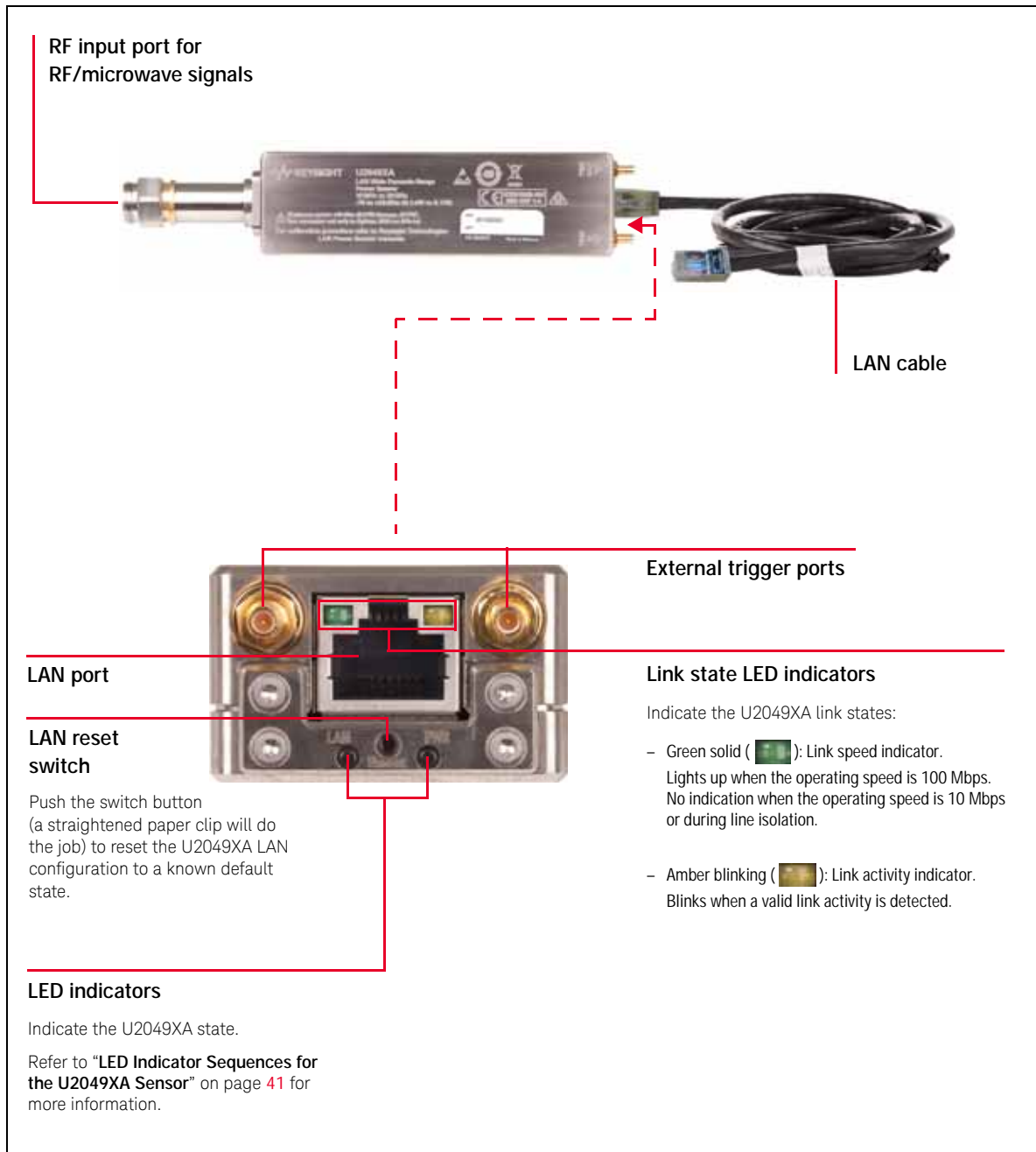

Figure 1-2 U2049XA sensor

Theory of Operation

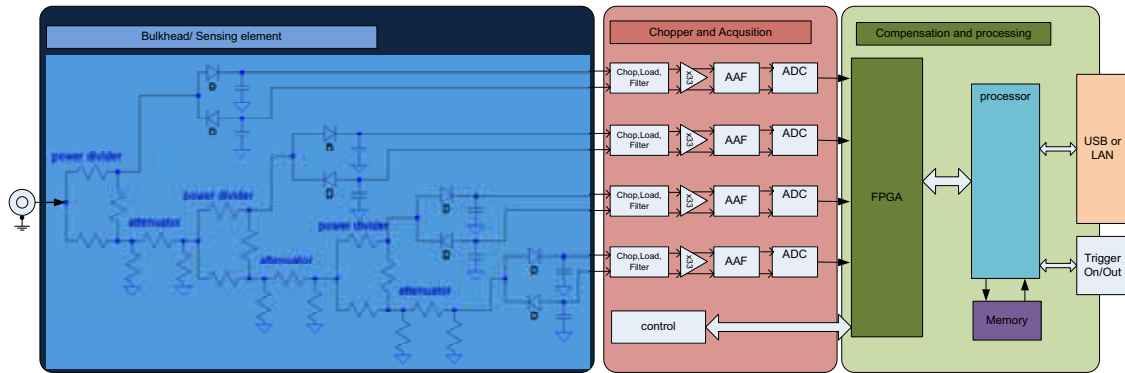

Figure 1-3 U2040 X-Series sensor block diagram

The U2040 X-Series sensors utilize 4-planer doped-barrier diode-powered sensors in a 4-path microwave circuit that enables fast average power measurements over a wide dynamic range. The 4-path network splits the input signal into 4 different power ranges for each of the 4 diodes allowing the 4 diodes to operate in their square-law region. Ensuring that the diode power sensors operate within the square-law region means the diode power sensors convert RF power to voltage in a linear manner, regardless of the signal being measured. A single diode sensor square-law behavior may provide an estimated 40 dB of fast dynamic range. Following each of the diodes with their own signal conditioning and analog-to-digital converter allow the digital processing that follows to seamlessly select the best diode for the signal being measured. This in turn presents a user experience that matches a single high dynamic range square-law power sensor.

The U2040 X-Series is a universal power sensor that allows you to measure different kinds of power measurements. Primarily operating as an average power sensor and traditionally this type of measurement means that an instrument will output a numeric result at some rate determined by the instrument. In Average mode the sensor enables a chopper amplifier circuit that allows low level signals to be measured in the presence of low frequency noise. This chopper circuit operates by modulating the signal prior to amplification; the modulation takes the form of passing or negating the signal for half-periods of the chopper signal. Recovering the original signal within the digital processing is achieved by averaging the “passing” half-period samples together with the negated “negating” half-period samples, to provide a new answer once for each period of the chopper. The corresponding “dechopping” is carried out in the digital section to allow proper correction and measurement of the input signal. The chopper stabilization circuit essentially removes the offset and low frequency noise contribution of the signal condition stages from affecting the input signal. In the U2040 X-Series, the chopper concept is extended to allow the user to set an “aperture” to calculate this averaging. This aperture is selectable from 20 μ s to 200 ms with 100 ns resolution and provides a powerful mechanism for precisely tuning the instrument to the signal being measured. In addition to allow the

aperture to match a particular epoch of the RF signal, for example setting the aperture equal to a multiple of modulation frequencies in an AM signal, there is the ability to precisely trigger the occurrence of each measurement. This allows synchronization between the device under test and the measurement system.

Sometimes it is necessary to examine the time varying characteristics of the power envelope. This allows measurements of pulse duration time or pulse period for example. The U2040 X-Series can change when Normal mode is selected to provide 20 MHz sampling of the power envelope. Similar to the Average mode, the best diode from the 4 ranges is selected transparently within the digital processing. In contrast to Average mode, no chopper switching is performed and the signal path is a direct coupled differential amplifier. The analog signal conditioning allows the load resistor and the low pass filter characteristics to be adjusted. Changing the load resistor also changes the responsiveness (V/W) of the diode detector and the video bandwidth. Changing the load capacitance will affect the bandwidth but not the responsiveness. Used together, these controls reduce the noise of the measurements for low level signals at the expense of video bandwidth.

A high speed trigger input and trigger output are also present in each U2040 X-Series sensor to allow proper synchronization between test instruments. Besides that, the Average and Normal mode do support internal level trigger mode on top of external trigger mode. This allows flexibility in triggering for different input signals over a wide dynamic range.

A high speed acquisition and processing engine is also present in the U2040 X-Series sensor to enable a complex calibration scheme to track the performance of various modes across frequency, input power and temperature. The robust back end system also allows the U2040 X-Series sensor to be paired with either conventional USB or LAN based interface. On top of that, the U2040 X-Series sensor is also designed to be thermal vacuum compliant (TVAC) by controlling the outgas property of the components being used.

Initial Inspection

When you receive your U2040 X-Series sensor, inspect the shipping container for damages. If the shipping container or packaging material is damaged, it should be kept until the contents of the shipment have been checked mechanically and electrically. If there is any mechanical damage, notify the nearest Keysight Sales and Service Office. Keep the damaged shipping materials (if any) for inspection by the carrier and a Keysight representative.

Standard shipped items

Verify that you have received the following items. If anything is missing or damaged, please contact the nearest Keysight Sales Office.

U2041XA/42XA/43XA/44XA USB power sensor:

U2041XA/42XA/43XA/44XA USB power sensor

USB cable 5 ft (1.5 m), default cable length

Trigger cable, BNC male to SMB female, 50 Ω , 1.5 m (Quantity: 2)

Certificate of calibration

Certificate of calibration

U2049XA LAN power sensor:

U2049XA LAN power sensor

Trigger cable, BNC male to SMB female, 50 Ω , 1.5 m (Quantity: 2) (for Option 100)

Thermal vacuum (TVAC) trigger cable, BNC male to SMB female, 50 Ω , 1.5 m (Quantity: 2) (for Option TVA)

LAN sensor casing (for Option 100)

TVAC sensor bracket (Quantity: 2) (for Option TVA)

Thermal interface material (for Option TVA)

Shielded LAN cable 5 ft (1.5 m), default cable length (for Option 100)

Thermal vacuum (TVAC) LAN cable 5 ft (1.5 m), default cable length (for Option TVA)

Certificate of calibration

Certificate of calibration

Hardware Installation and Configuration

NOTE

For power measurements of < -60 dBm, it is recommended to turn on the U2040 X-Series for 1.5 hours (with the U2040 X-Series connected to the device-under-test).

Prior to using the U2040 X-Series, ensure that the following minimum requirements are met:

- PC with USB and LAN host capability
- Keysight IO Libraries Suite 17.0 or higher installed
- Keysight BenchVue installed

Connect the U2041XA/42XA/43XA/44XA sensor

- 1 Connect the power sensor to the PC. The sensor driver is detected and installed automatically.

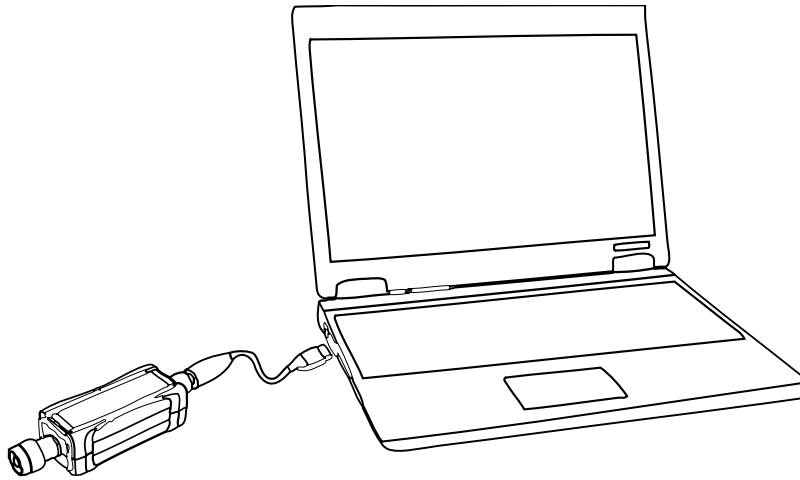

Figure 1-4 Connect the U2041XA/42XA/43XA/44XA sensor to the PC

- 2 Go to **Start > All Programs > IO Control** () to launch Keysight Connection Expert. Click **Start a Scan for connected instruments** to auto-locate the sensor as shown in **Figure 1-5**.

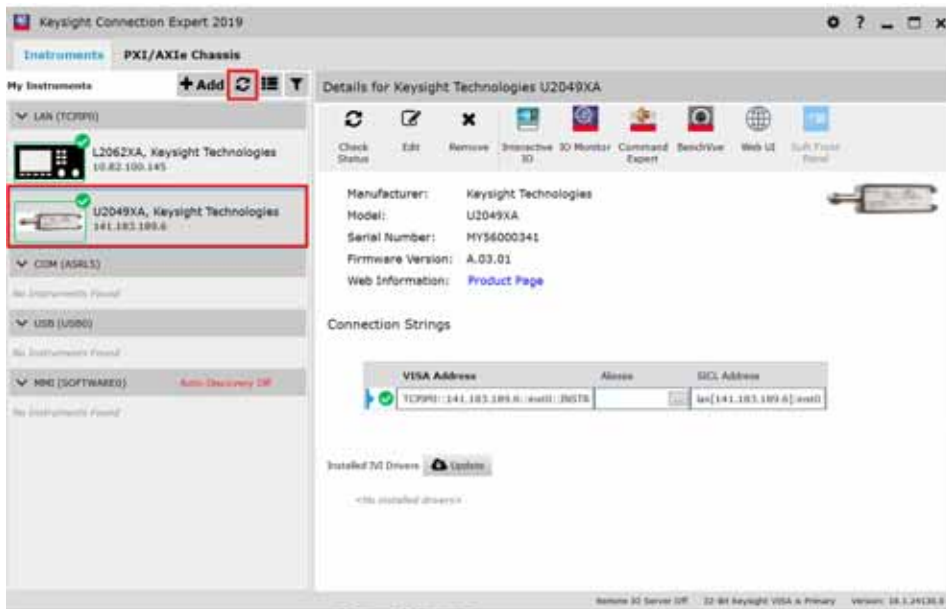

Figure 1-5 Auto-locate a USB instrument in Keysight Connection Expert

- 3 Click **Interactive IO** to verify the sensor is connected.
- 4 When the sensor is connected, go to **Chapter 2**, "Using the U2040 X-Series with the Keysight BenchVue" to launch the BenchVue Power Meter application, or proceed to operate the sensor via remote programming.

Operating the sensor remotely using SCPI commands

You can send SCPI commands to operate the sensor. Refer to the *U2040 X-Series Programming Guide* for details.

Connect the U2049XA sensor

Connect the U2049XA via any of the following LAN operating modes:

- Dynamic IP (Dynamic Host Configuration Protocol or DHCP)
- Auto IP (Local PC control or isolated (non-site) LAN)
- Static IP (Manual mode)

The default LAN operating mode of the U2049XA is Dynamic IP.

Dynamic IP and Auto IP are enabled on the U2049XA shipped from Keysight. This allows the U2049XA to automatically obtain an address on the network.

The U2049XA communicates with the DHCP server to obtain the LAN interface configuration. If the DHCP server is not detected, then either the DHCP server is not present or it does not allow the U2049XA to obtain an IP address. The U2049XA will then try to obtain the LAN configuration using AutoIP if enabled, otherwise the U2049XA will try to use the static IP set in the U2049XA. If required, push the LAN reset switch to reset the U2049XA LAN configuration to a known default state.

NOTE

The LED indicator will turn red indicating the following error when the DHCP server is not detected:

-310, "System error;The sensor could not obtain a LAN configuration using DHCP. The sensor will try to obtain IP address using AutoIP if enabled".

For more information on LAN instrument connectivity, refer to the *Keysight IO Libraries Suite Connectivity Guide*.

Dynamic IP mode

In this mode, the IP address, subnet mask, and default gateway values are obtained from a DHCP server.

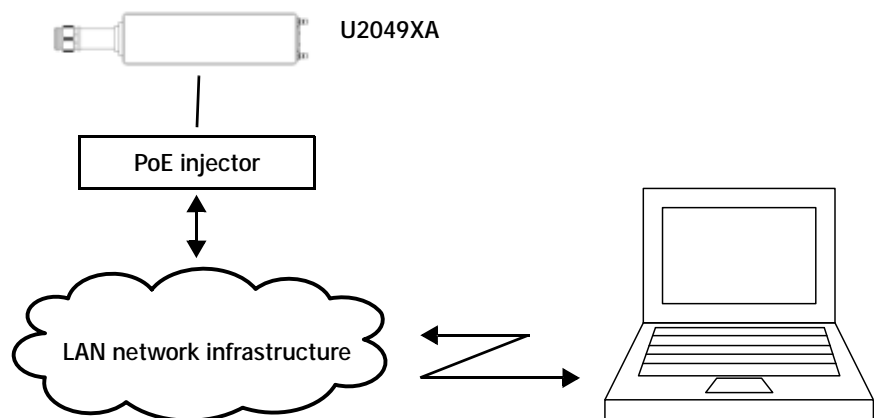

Figure 1-6 Connect the U2049XA via Dynamic IP

- 1 Set up the connection as shown in **Figure 1-6**.
- 2 On your PC, set the LAN settings to the automatic configuration. Go to **Start > Control Panel > Network and Internet > Network and Sharing Center > Local Area Connection > Properties** and set the following properties.

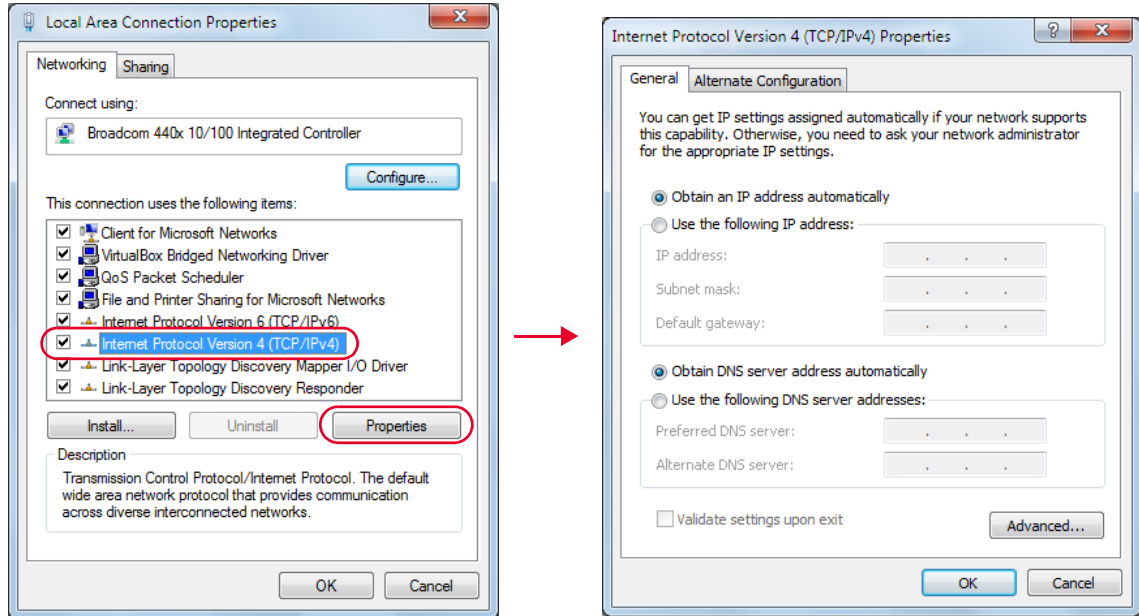

Figure 1-7 Set automatic LAN settings on the PC

- 3 Go to **Start > All Programs > IO Control** () to launch Keysight Connection Expert.
- 4 Select **Add > LAN instrument**.
The **Add a LAN device** window is displayed.
- 5 Enter the instrument host name (**Figure 1-8**) in the **Hostname or IP Address** field. Every U2049XA has a default host name in the form of:
K-U2049XA-XXXXX
where "XXXXX" is the last five digits of the instrument serial number.

Add a LAN device [X]

Select from List | **Enter Address**

Set LAN Address:

Hostname or IP Address:

TCP/IP Interface ID:

Set Protocol:

☒ Instrument (VXI-11) Remote Name:

☐ HiSlip Remote Name:

☐ Socket Port Number:

Verify Connection:

☒ Allow *IDN Query

View Web Page:

Figure 1-8 Add a LAN instrument in Keysight Connection Expert via host name

- 6 Select **Allow *IDN Query** and click **Test This VISA Address** to verify the U2049XA is connected. Once verified, click **Accept**.
- 7 Alternatively, you can auto-locate the U2049XA as shown in **Figure 1-9**. Click **Rescan** to start searching.

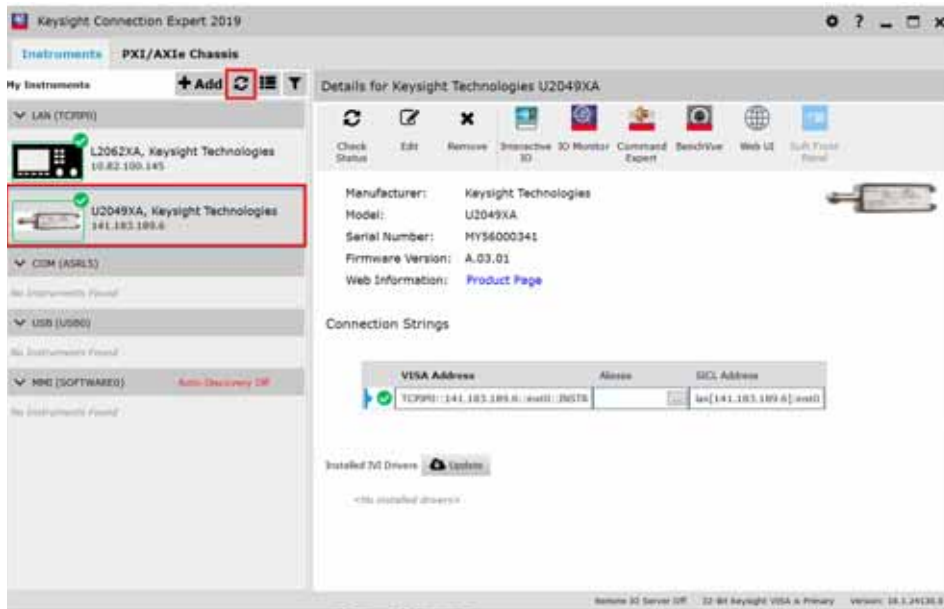

Figure 1-9 Auto-locate a LAN instrument in Keysight Connection Expert via Dynamic IP

- 8 Click **Interactive IO** to verify the U2049XA is connected.
- 9 When the U2049XA is connected, go to **Chapter 2**, "Using the U2040 X-Series with the Keysight BenchVue" to launch the BenchVue, or proceed to operate the U2049XA via remote programming.

Auto IP mode

Use this procedure if you require local PC control or you are working in a private (non-site) LAN environment.

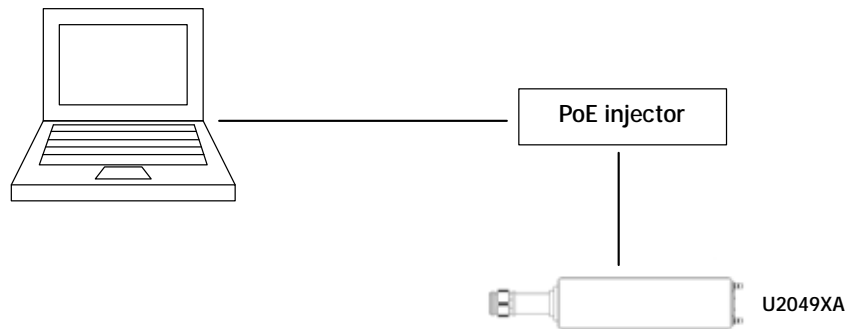
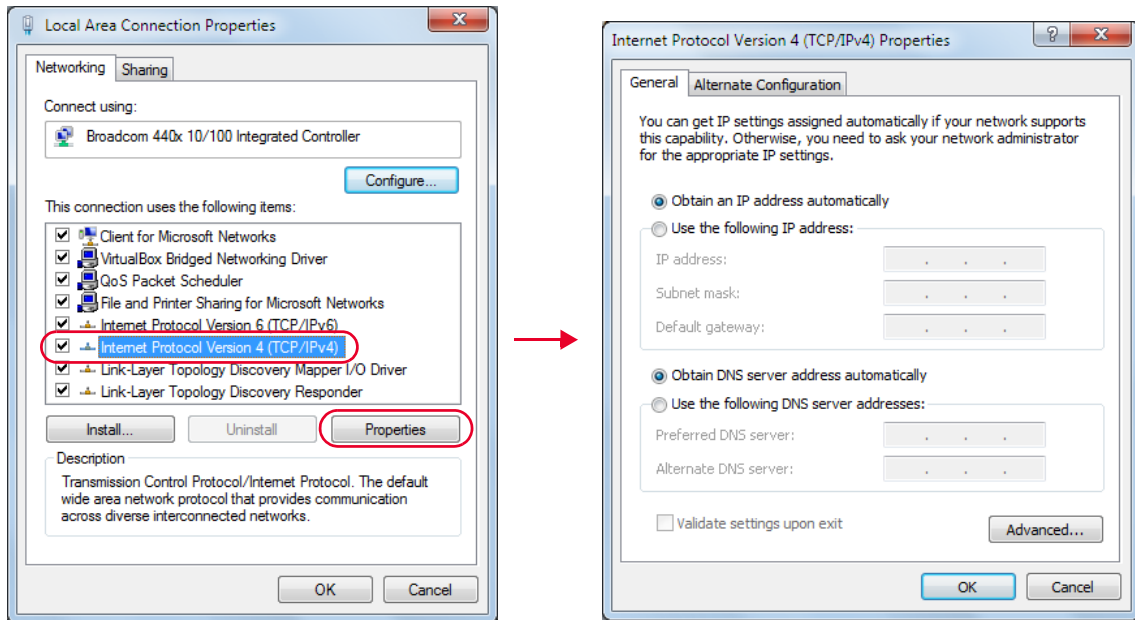

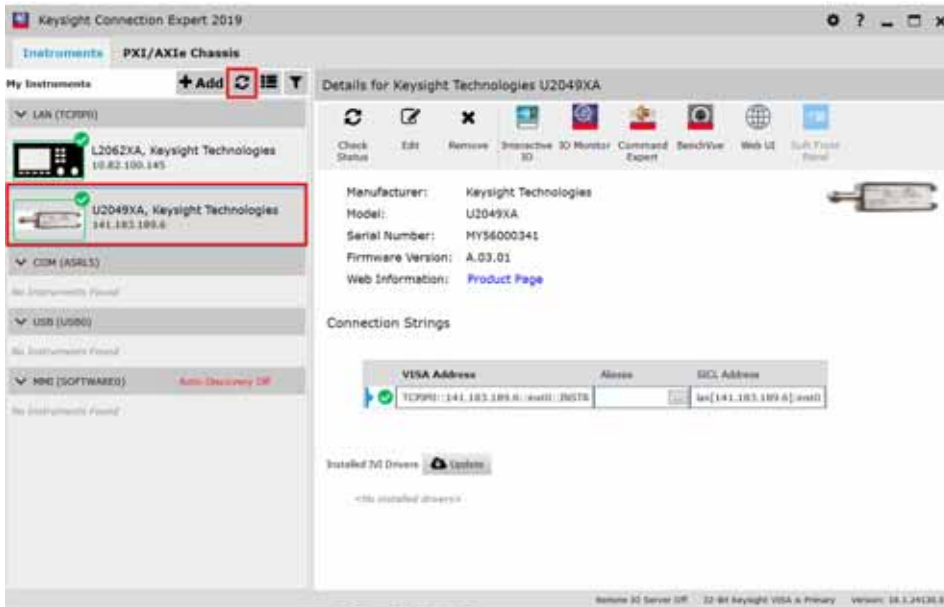

Figure 1-10 Connect the U2049XA via Auto IP

- 1 Set up the connection as shown above.
- 2 On your PC, set the LAN settings to the automatic configuration. Go to **Start > Control Panel > Network and Internet > Network and Sharing Center > Local Area Connection > Properties** and set the following properties.

- 3 Go to **Start > All Programs > IO Control** () to launch Keysight Connection Expert. Click **Start a Scan for connected instruments** to auto-locate the sensor as shown in the figure below.

- 4 Click **Interactive IO** to verify the U2049XA is connected.
- 5 When the U2049XA is connected, go to **Chapter 2, "Using the U2040 X-Series with the Keysight BenchVue"** to launch the BenchVue, or proceed to operate the U2049XA via remote programming.

Static IP mode (configuring the LAN manually)

In static IP mode, you must set up the IP address, subnet mask, and default gateway that are compatible with your network infrastructure (PC configuration).

Using a static IP address is useful if you always want to communicate with the instrument using the same IP address every time it is turned on.

NOTE

After configuring LAN settings, you must first power cycle the U2049XA. This enables the new network settings to become effective.

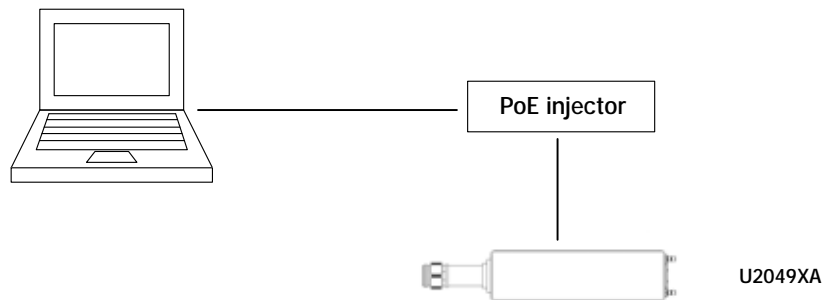
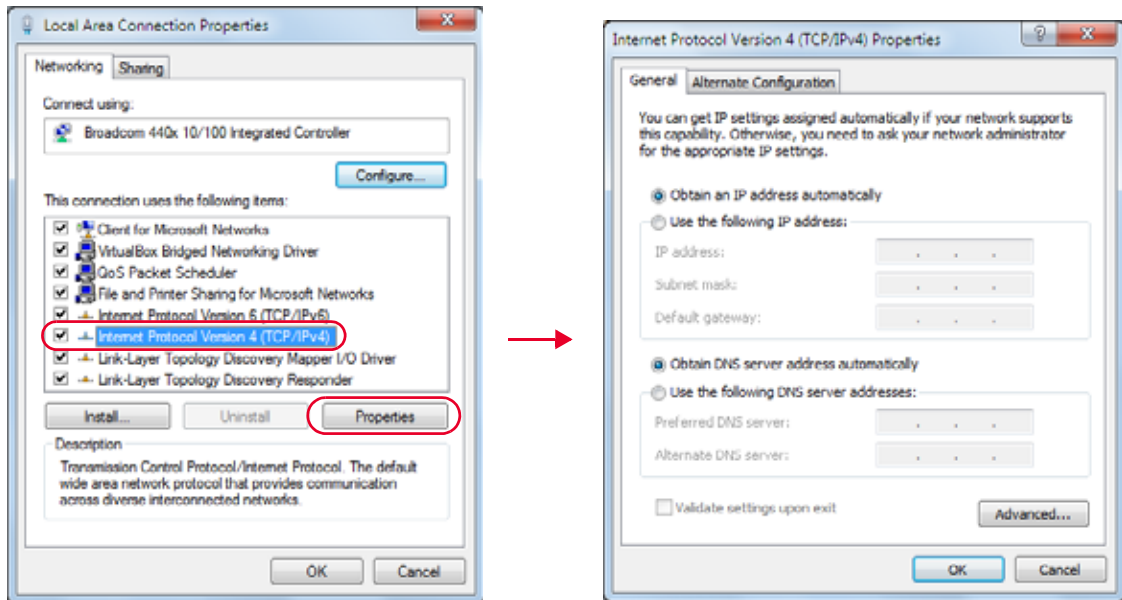

Figure 1-11 Connect the U2049XA via Static IP

- 1 Set up the connection as shown above.
- 2 On your PC, set the LAN settings to the automatic configuration. Go to **Start > Control Panel > Network and Internet > Network and Sharing Center > Local Area Connection > Properties** and set the following properties.

- 3 Go to **Start > All Programs > IO Control** () to launch Keysight Connection Expert. Click **Start a Scan for connected instruments** to auto-locate the sensor as shown in the figure below.

- 4 To enable static IP, click **Interactive IO** and send the following SCPI commands:
- `SYSTem:COMMunicate:LAN:DHCP[:STATE] 0` // Turns off Dynamic IP
 - `SYSTem:COMMunicate:LAN:AIP[:STATE] 0` // Turns off Auto IP
 - `SYSTem:COMMunicate:LAN:REStart` // Restarts the LAN network for the above setup to take effect

NOTE

For more information on remote SCPI programming, refer to the *U2040 X-Series Programming Guide*.

Alternatively, you can set these configurations using the U2049XA web-based interface (see “**Using the Instrument Web Browser**” on page 33).

On the **Configuring your U2049XA Power Sensor** page, set the **DHCP** and **Auto IP** buttons to **OFF**. Click **Save** to save the new settings. Then click **Renew LAN Settings** for the changes to take effect.

- 5 Set the PC IP address and subnet mask. Go to **Start > Control Panel > Network and Internet > Network and Sharing Center > Local Area Connection > Properties** and set the following properties.

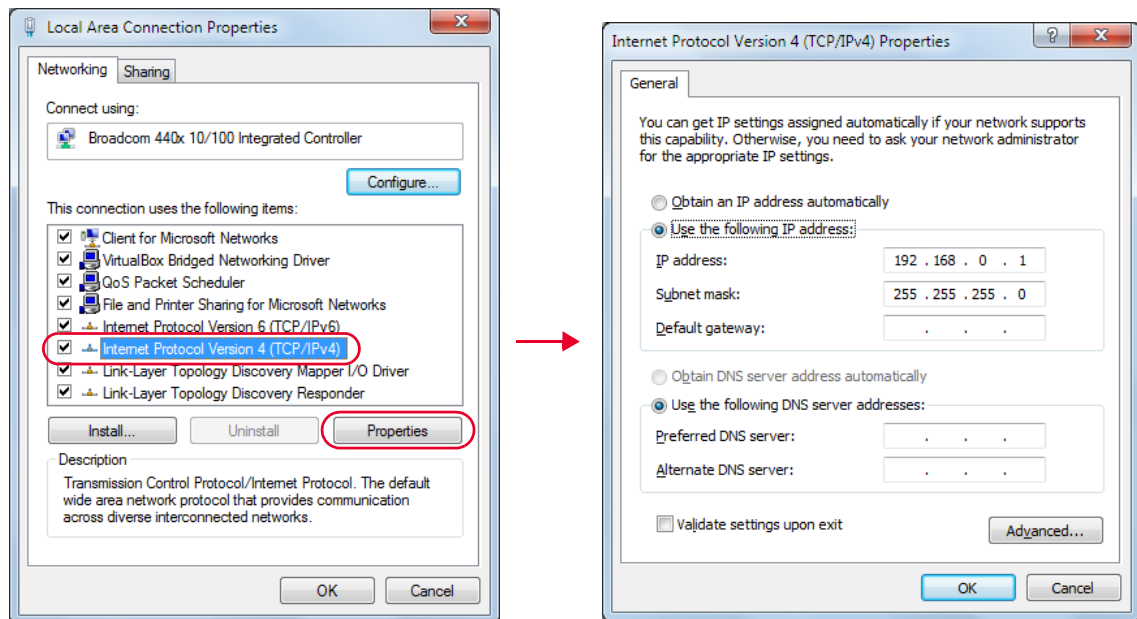

Figure 1-12 Set manual LAN settings on the PC

NOTE

- For the new network settings to become effective, you must first power cycle the U2049XA.
- The static IP addresses for the host PC and the U2049XA must be different from the IP address of the PoE injector to avoid conflict.

- 6 Go to **Start > All Programs > IO Control** () to launch Keysight Connection Expert. Click **Start a Scan for connected instruments** to auto-locate the sensor as shown in **Figure 1-13**.

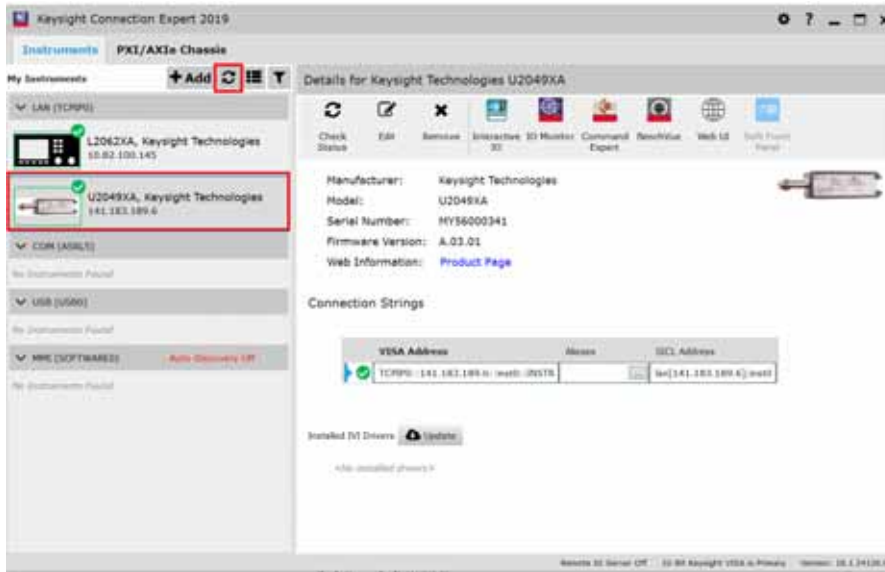

Figure 1-13 Auto-locate a LAN instrument in Keysight Connection Expert via Static IP

- 7 Click **Interactive IO** to verify the U2049XA is connected.

NOTE

Alternatively, you can locate the U2049XA by entering its default static IP address (192.168.0.10) in the **Add a LAN device (Add > LAN instrument)** window.

- 8 When the U2049XA is connected, go to **Chapter 2, "Using the U2040 X-Series with the Keysight BenchVue"** to launch the BenchVue, or proceed to operate the U2049XA via remote programming.

NOTE

To revert to the Dynamic IP mode from the static IP mode, you can either:

- send the following SCPI commands.
 - `SYSTem:COMMunicate:LAN:DHCP[:STATE] 1`
 - `SYSTem:COMMunicate:LAN:AIP[:STATE] 1`
 - `SYSTem:COMMunicate:LAN:REStart`
- configure and renew the LAN settings via the instrument web browser.

Refer to “**Dynamic IP mode**” on page 23 for the procedure. You will need to power cycle the U2049XA for the new network settings to take effect.

Using the Instrument Web Browser

The U2049XA can be programmed using its web-based interface (web browser). The web browser functions as a virtual front panel which can also be used for:

- interactive IO
- familiarization with instrument capabilities
- determining/changing instrument configuration

- 1 On the Keysight Connection Expert, click **Web UI** to launch the U2049XA web-based interface.

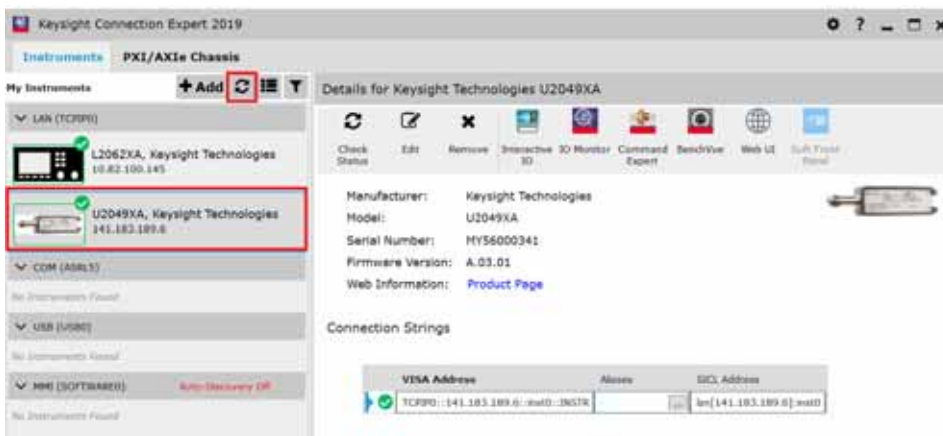
**NOTE**

The web-based interface can also be opened directly from a web browser by entering the U2049XA's IP address or hostname in the 'address' bar of the browser.

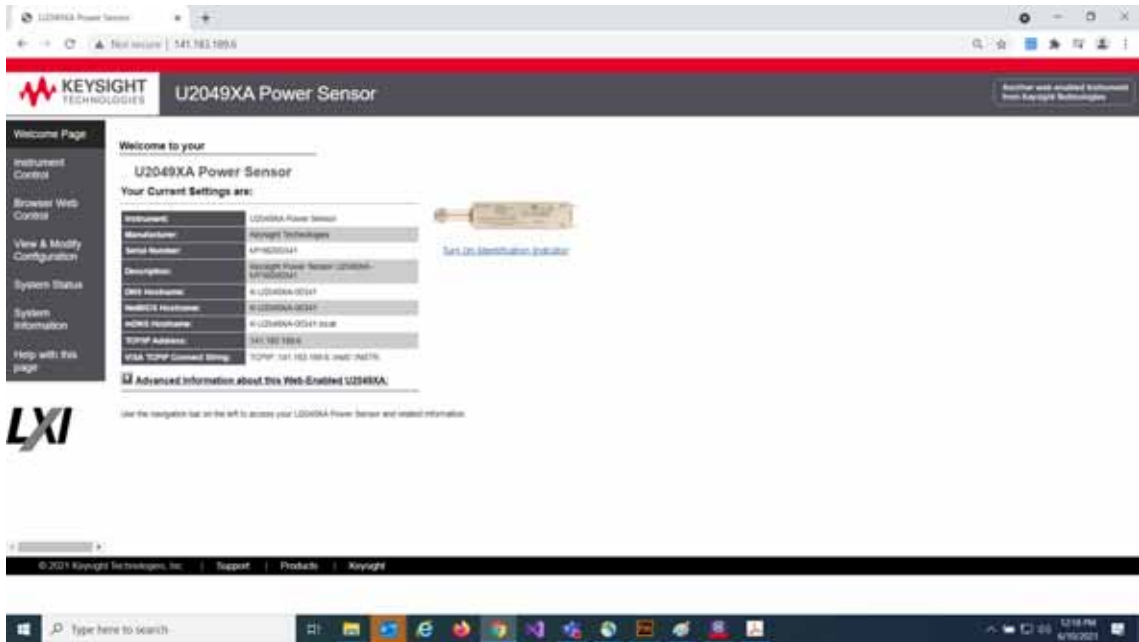

Figure 1-14 U2049XA web-based interface (Welcome page)

- 2 Click **View & Modify Configuration** to access the LAN configuration settings.

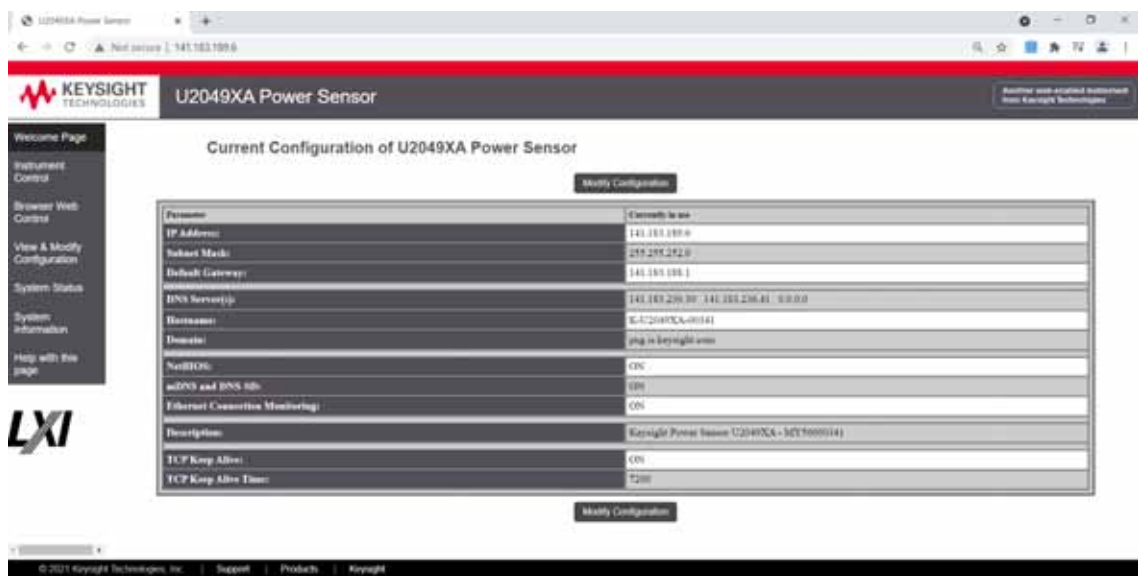
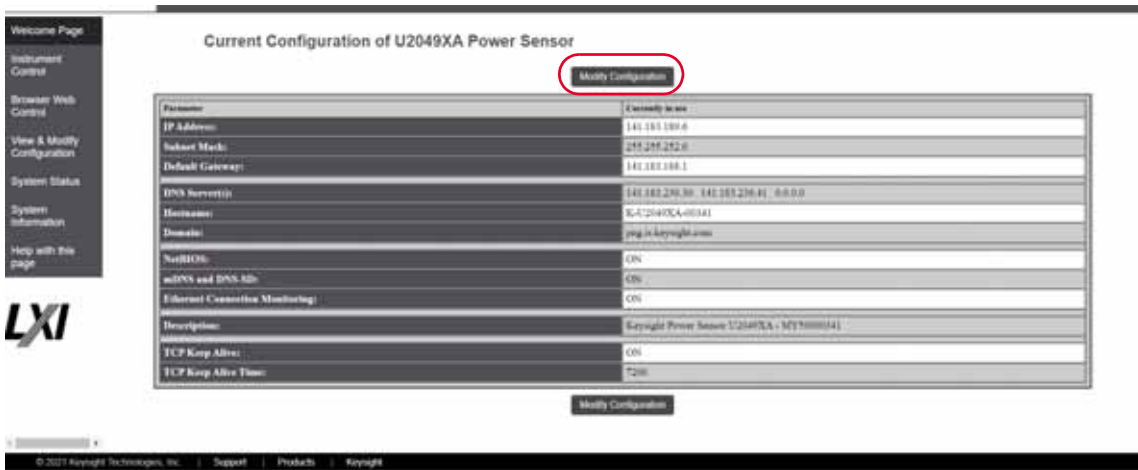

Figure 1-15 View and modify LAN configuration settings

3 Click **Modify Configuration** to edit the LAN configuration settings.

4 Enter the default password “*keysight*”.

- 5 On this page, you can configure and renew the LAN settings, as well as power cycle the U2049XA or reset the LAN settings.

Figure 1-16 Modify and renew LAN configuration settings

NOTE

If you have changed the password, resetting the LAN configuration will reset the password to default as well.

Configuring the LAN remotely using SCPI commands

You can send SCPI commands to automatically or manually configure the LAN settings for the U2049XA. Refer to the *U2040 X-Series Programming Guide* for details.

Mount the U2049XA Option TVA

The U2049XA Option TVA is strongly recommended to be mounted on a cooling plate for more effective heat dissipation when used in a TVAC chamber.

The cooling plate consists of four mounting threaded holes and the minimum thread height of each hole is 6 mm.

Mounting dimensions

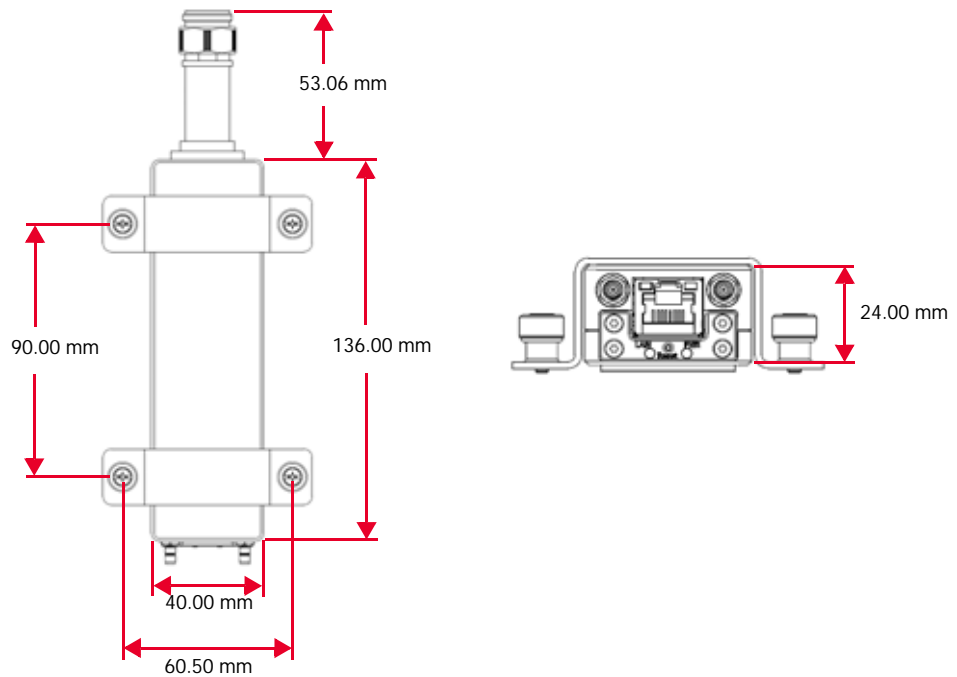
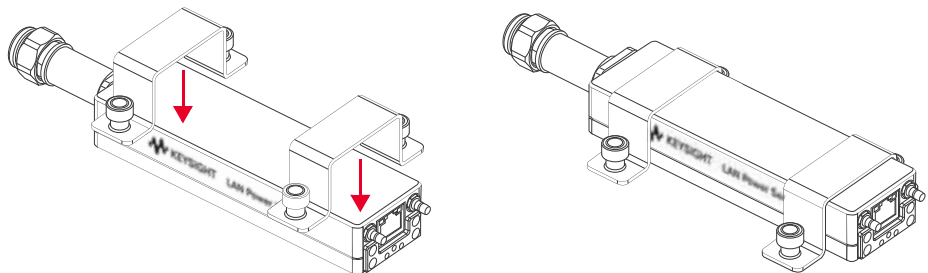
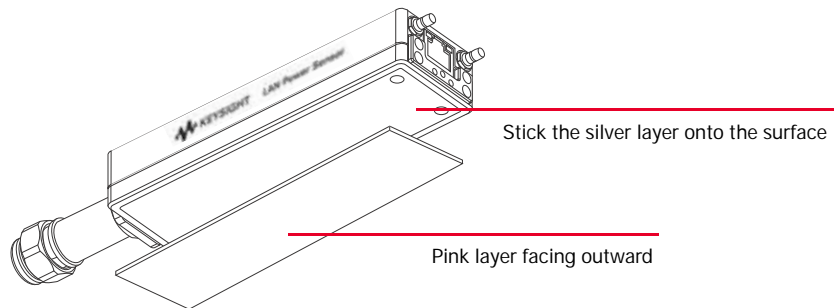
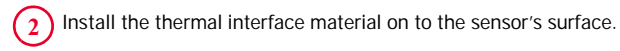
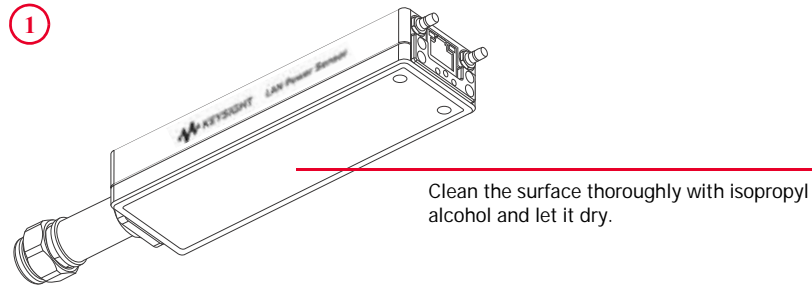
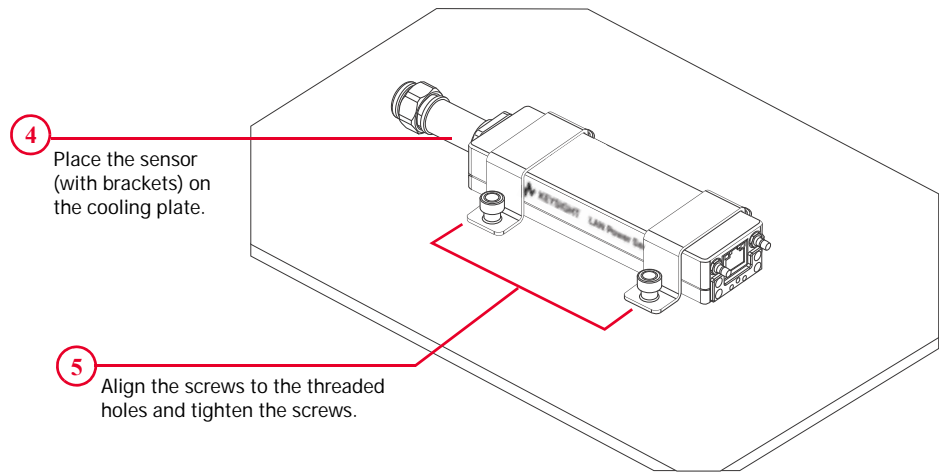

Figure 1-17 U2049XA Option TVA mounting dimensions

Mounting procedure

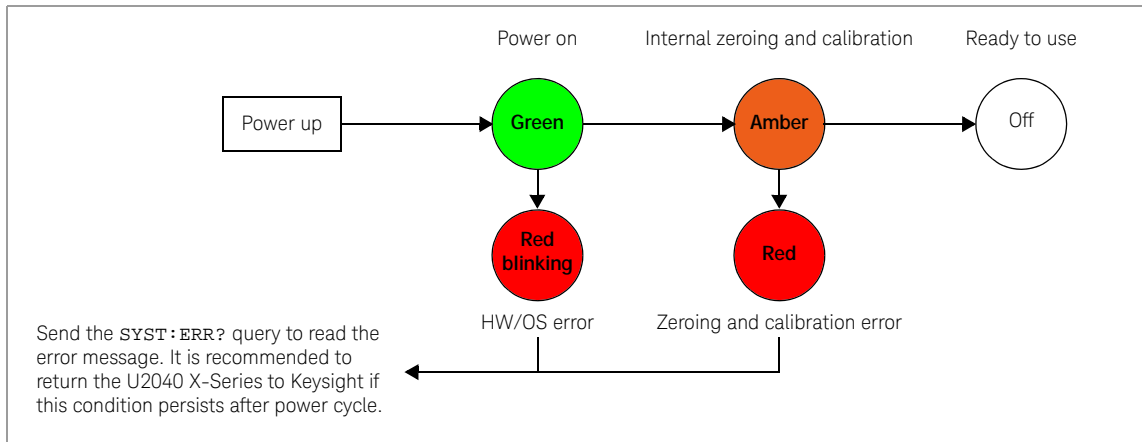

LED Indicator Sequence During Power-Up for the U2041XA/42XA/43XA/44XA Sensor

Other LED indicators

Table 1-1 Other LED indicators

	Secure erase, flash formatting, or firmware update in progress.
	An error is present in the SCPI error queue including input overload. If the error queue is cleared (via the <code>*CLS</code> command) or the last error is read from the queue (via the <code>SYST:ERR?</code> query), the indicator will turn off.
	USB activity in progress.

LED Indicator Sequences for the U2049XA Sensor

During power-up (via PWR LED indicator)

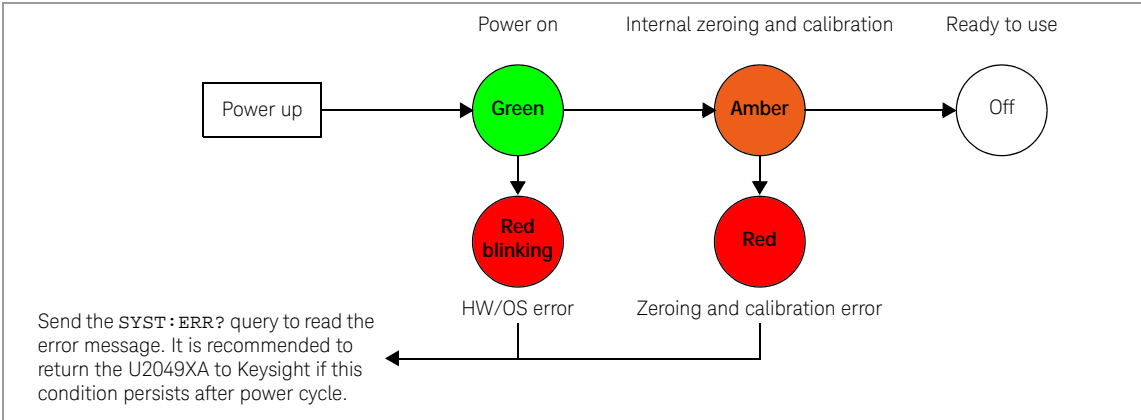

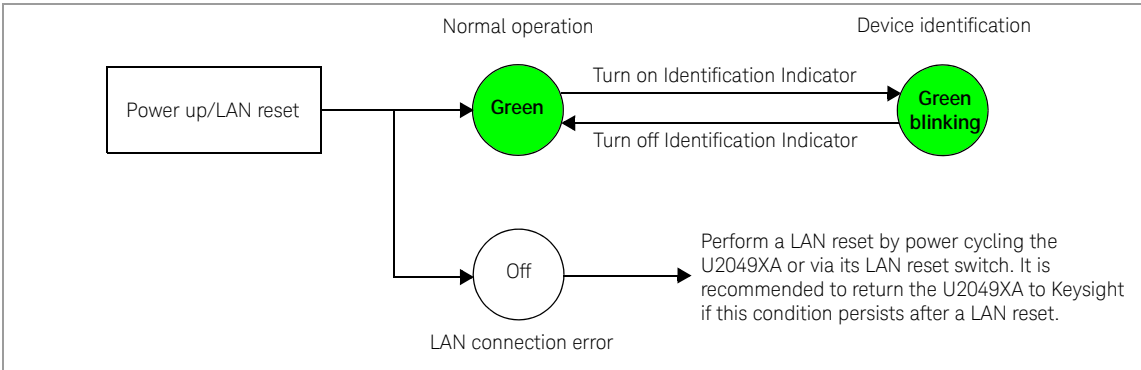

For LAN activity (via LAN LED indicator)

Other LED indicators

Table 1-2 Other LED indicators

	Secure erase, flash formatting, or firmware update in progress.
	An error is present in the SCPI error queue including input overload. If the error queue is cleared (via the *CLS command) or the last error is read from the queue (via the SYST:ERR? query), the indicator will turn off.

Firmware Upgrade

To download the latest firmware version for the U2040 X-Series, go to www.keysight.com/find/pm_firmware. The latest firmware includes the executable file and help file for installing the Firmware Upgrade Utility application in order to upgrade the U2040 X-Series.

Keysight U2040 X-Series
Wide Dynamic Range Power Sensors
User's Guide

2 General Operating Information

Using the U2040 X-Series with the Keysight BenchVue	44
Quick start example to perform an average power measurement	45
Quick start example to set up a measurement in the Trace view	49
Quick overview of the BenchVue Power Meter	53
Power meter settings in the Average only mode	56
Power meter settings in the Normal mode	58
Instrument Setup tab	61
Overview of Multiple Power Sensor Operation	63
Single bench operation	63
Multiple bench operation	66
U2040 X-Series Features	67
Broadband coverage for any modulated signal formats	67
List mode/test sequencing	67
Variable aperture size	67
Auto burst detection	68
20-pulse measurements	68
High average count reset	68
Built-in radar and wireless presets	68
Gamma correction	69
S-parameter correction	70
Tilt measurement	71
Exploring the U2049XA Web Interface	72
Launching the web interface	72
Navigation Bar	73
	73

This chapter describes the general operating information of the U2040 X-Series.

Using the U2040 X-Series with the Keysight BenchVue

The BenchVue Power Meter application provides a virtual operating interface for the U2040 X-Series. This chapter describes the U2040 X-Series functions in the BenchVue Power Meter application in general.

NOTE

For more information on how to configure each U2040 X-Series function or use each BenchVue Power Meter feature, refer to the Keysight BenchVue Power Meter help documentation.

Go to **Start > All Programs > Keysight > Keysight BenchVue > Keysight BenchVue** to launch the BenchVue Power Meter application.

Figure 2-1 Launch the Keysight BenchVue

- a** Double-click the connected sensor () at the Instrument panel to start controlling the power sensor.
- b** If the sensor is found in the Keysight Connection Expert but is not shown in the BenchVue Instrument panel, select the refresh icon () to refresh the instrument list.
- c** If the sensor is not found, select the IO icon () to launch the Keysight Connection Expert to verify that the power sensor is connected properly.

When you launch the BenchVue Power Meter application, the Digital Meter is displayed by default.

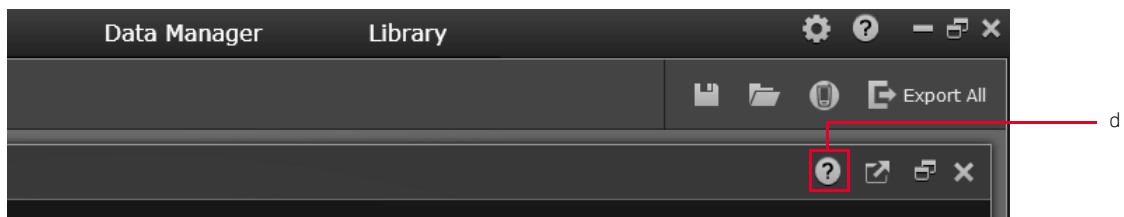

- d** Click () to access the BenchVue Power Meter help documentation.

Quick start example to perform an average power measurement

The following example guides you on how to quickly measure average power via BenchVue.

It is assumed that the U2040 X-Series is already connected to a signal generator.

- 1 Set up the signal generator as follows:
 - Amplitude: 0 dBm
 - Frequency: 1 GHz
 - Modulation: Disabled
- 2 Turn on the RF output of the signal generator. Launch the BenchVue Power Meter application (refer to **page 44**). By default the power meter mode is already set to Average only.
- 3 Perform calibration and zeroing for an accurate measurement result.

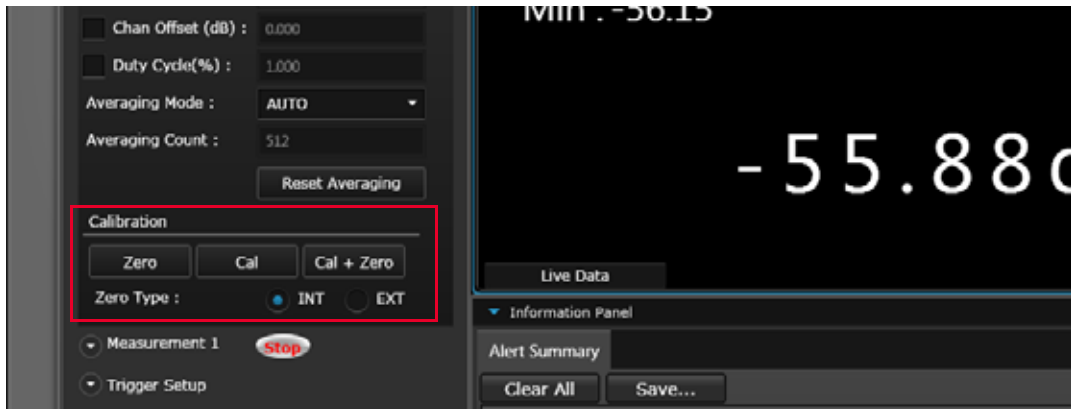

NOTE

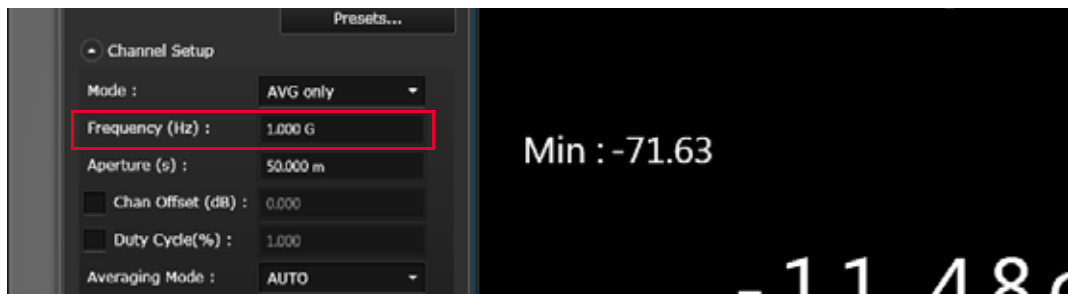

For power measurements below -50 dBm, it is recommended to perform external zeroing and turn off the RF output for better accuracy and repeatability.

- 4 Set the frequency of the U2040 X-Series to 1 GHz.

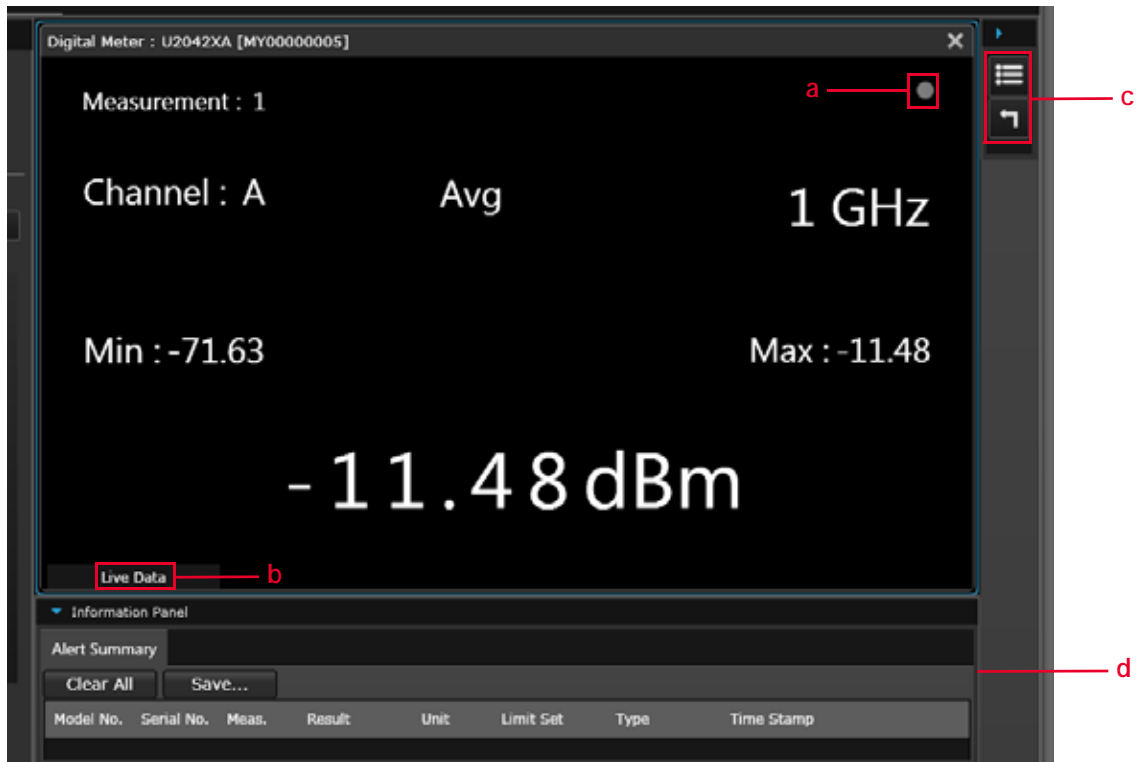

- 5 You should be able to view the average power measurement results in the Digital Meter display view.

- a Indicates acquisition of measurements in the Run mode
- b Indicates the measurement status
- c  Change the title at the top of the display view
-  Reset the displayed Minimum/Maximum measured values
- d Summary of alert limit conditions for the current measurement

- 6 To monitor the average power over a period of time, create a Datalog display view by clicking .

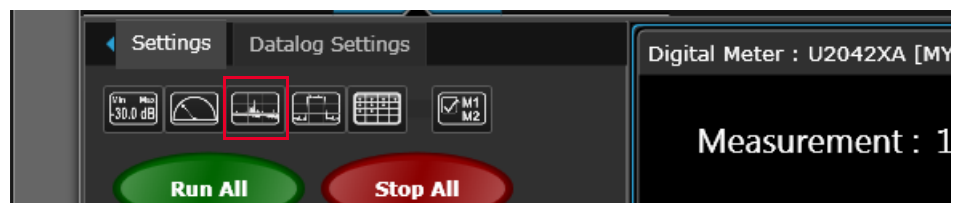

Select one of the available measurements from the list and click **Ok**.

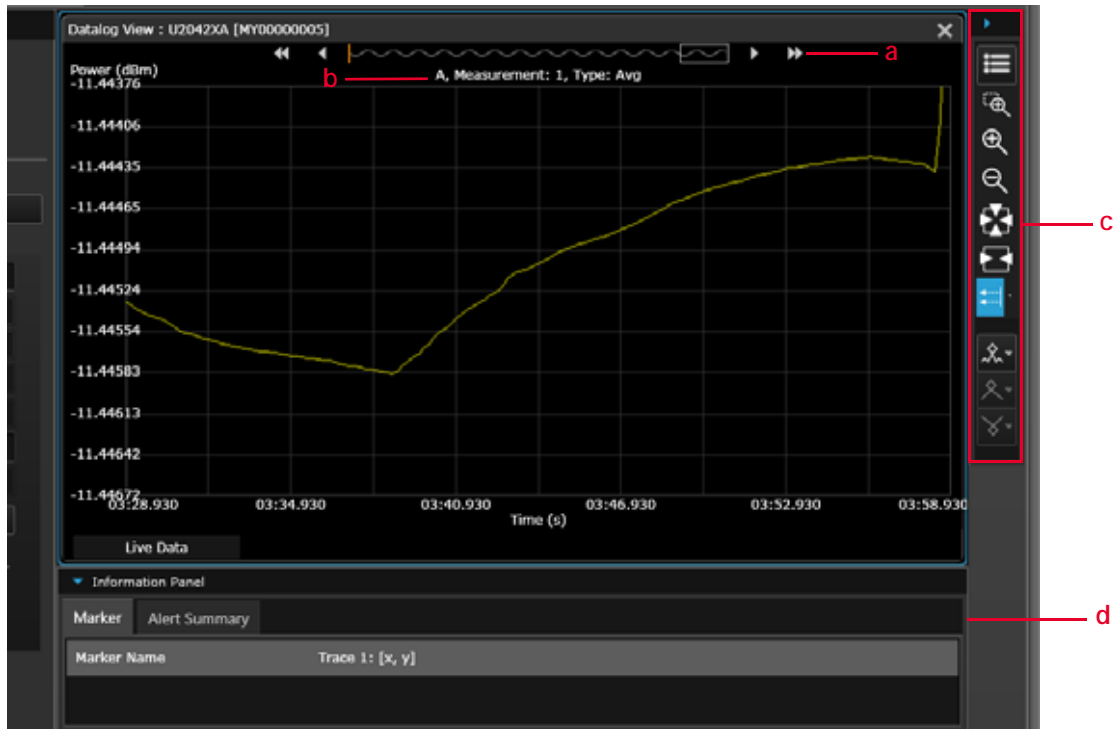
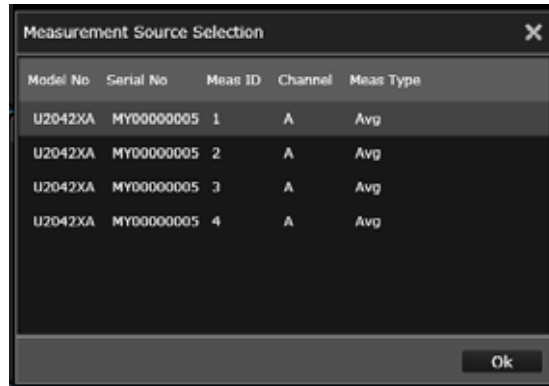

- a Data preview bar
- b Indicates the channel name, measurement number, measurement type
- c Tools palette to provide control for the datalog chart (refer to the BenchVue Power Meter help documentation for details)
- d Summary of marker measurements and alert limit conditions for the current measurement.

- 7 Place a marker (or up to five markers) on the chart by clicking  to obtain the reading.

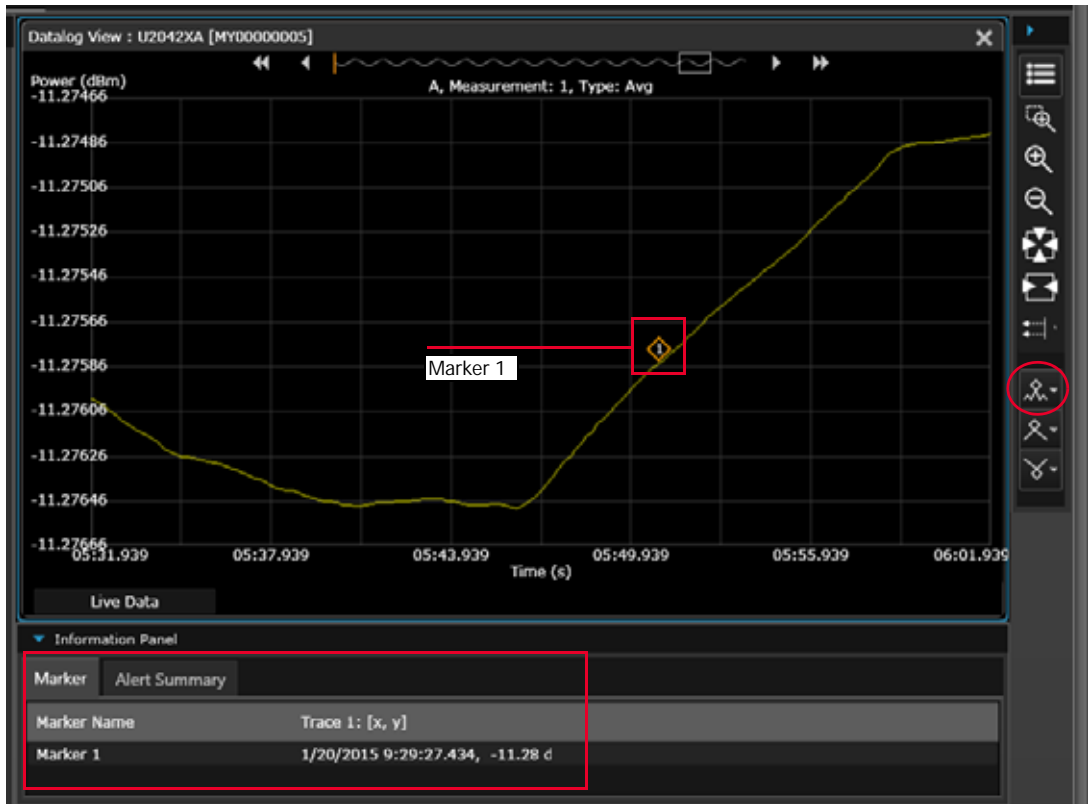

Quick start example to set up a measurement in the Trace view

The following example guides you on how to set up a basic peak power measurement for RF pulses via BenchVue.

NOTE

The default power meter mode is Average only. It will change to the Normal mode when the Trace view is selected. As the Normal mode provides a lower dynamic range, the measurable power range will automatically narrow down.

To obtain a wider dynamic range for low power measurements (< -40 dBm), you will need to set to the Average only mode. If the measurement is in the Trace view, a warning message will appear as the Trace view is only applicable for the sensor's Normal mode.

It is assumed that the U2040 X-Series is already connected to a signal generator.

- 1 Set up the signal generator as follows:
 - Pulse period: 500 μ s
 - Pulse width: 100 μ s
 - Amplitude: 5 dBm
 - Frequency: 1 GHz
 - Pulse: Enabled
- 2 Turn on the RF output of the signal generator. Launch the BenchVue Power Meter application (refer to **page 44**).
- 3 Create a Trace display view by clicking .

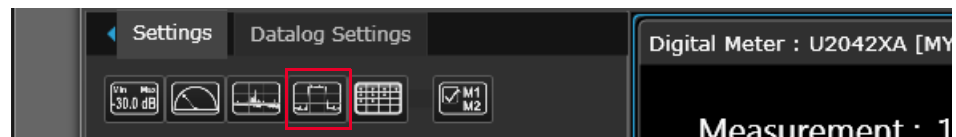

- 4 Perform calibration and zeroing for an accurate measurement result.

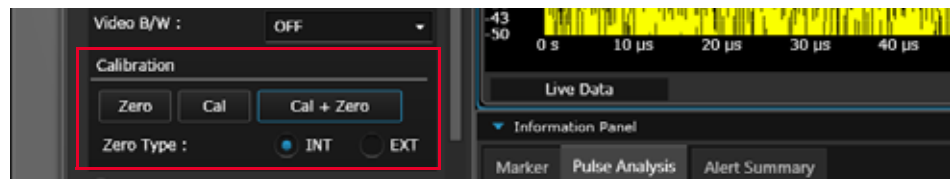

NOTE

- For power measurements below -50 dBm, it is recommended to perform external zeroing and turn off the RF output for better accuracy and repeatability.
- Ensure that modulation is enabled.

- 5 Set the frequency of the U2040 X-Series to 1 GHz.

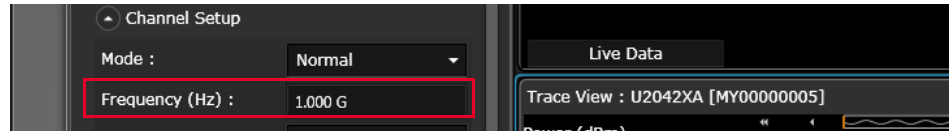

- 6 You can set the trace scales to configure the pulse on the trace display.

- 7 To enable gates on the trace, click  at the Tools Palette.

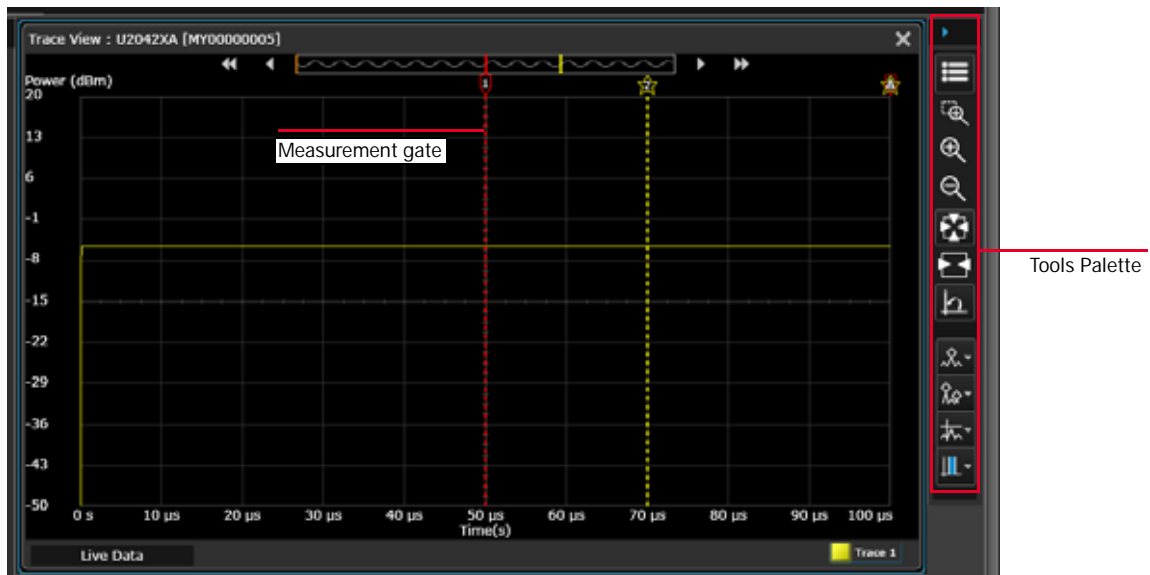

NOTE

You can add markers or configure the trace using the Tools Palette controls. Refer to the BenchVue Power Meter help documentation for details on each control.

For more precise control of your gate parameters, you can set up the gates via the **Instrument Setup** tab and enter a starting point and length (in seconds) for each of the four gate controls.

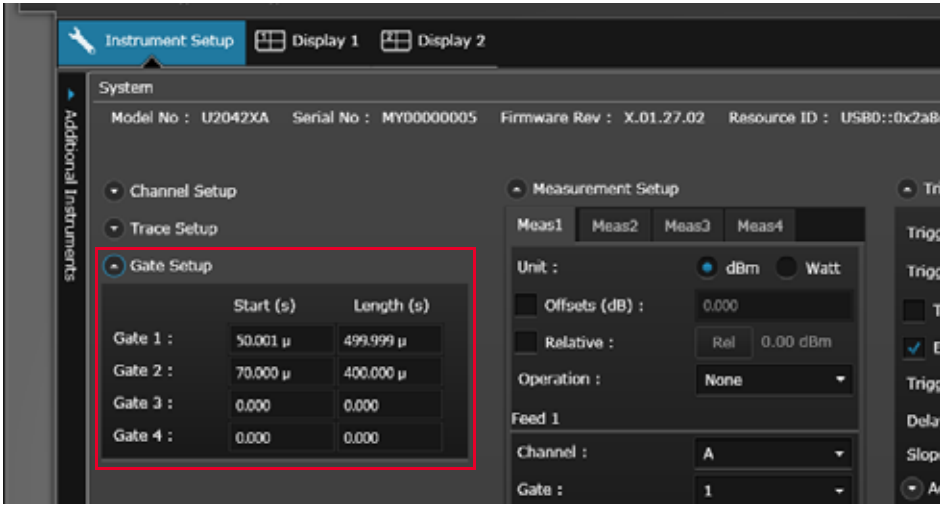

- 8 View the power measurement results of the pulse at the **Pulse Analysis** tab under **Information Panel**.

You can select additional pulse and gate measurements to display by clicking the **Measurement Selector** tab.

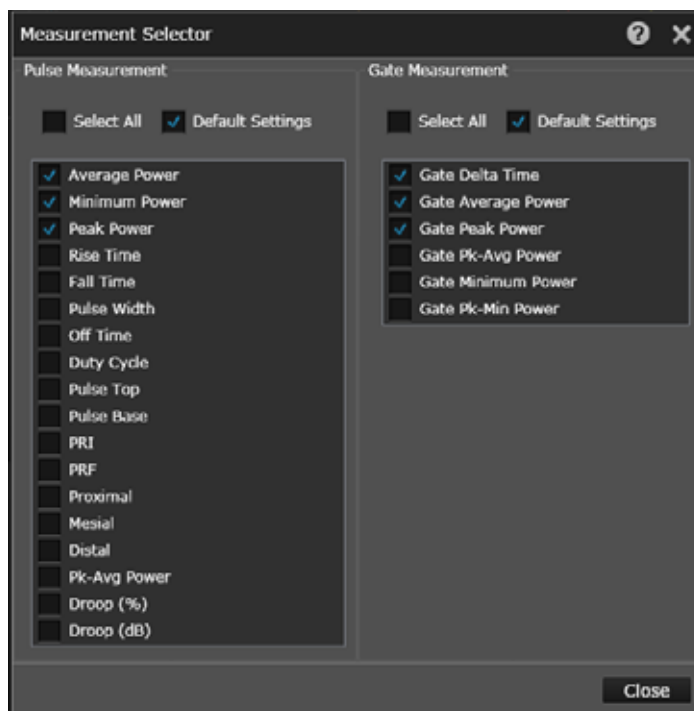

Quick overview of the BenchVue Power Meter

NOTE

For details on each of the BenchVue Power Meter features, refer to the Keysight BenchVue Power Meter help documentation.

- a** Access the common measurement settings for the current measurement display view.

- Click  to create a new Digital Meter display view.
- Click  to create a new Analog Meter display view.
- Click  to create a new Data Log display view.
- Click  to create a new Trace display view.
- Click  to create a new MultiList display view.
- Click  to assign a measurement to the selected display view.
- Click  to start or stop all assigned measurements on all display views simultaneously.

For more information, refer to “Power meter settings in the Average only mode” on page 56 and “Power meter settings in the Normal mode” on page 58.

Common measurement settings

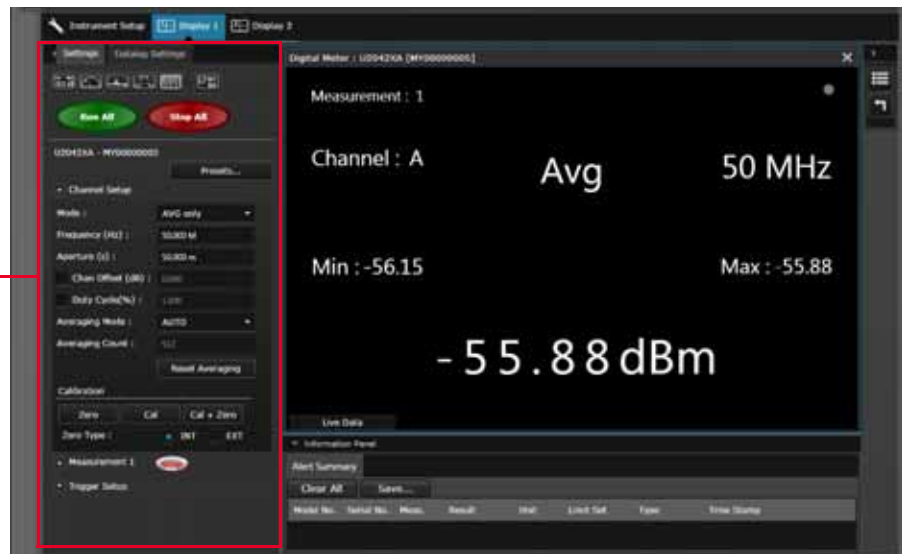

Figure 2-2 Common measurement settings pane

To access the data logger settings, click the **Datalog Settings** tab. To enable data logging, you need to stop the measurement acquisition.

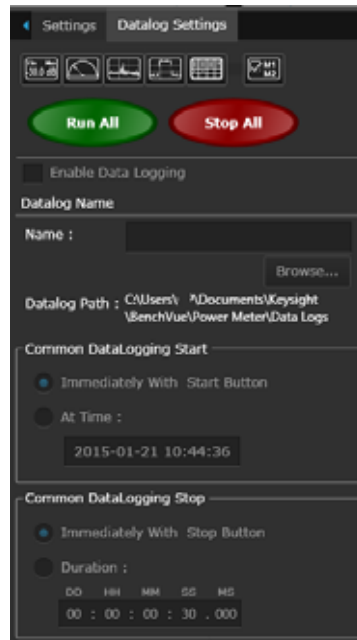
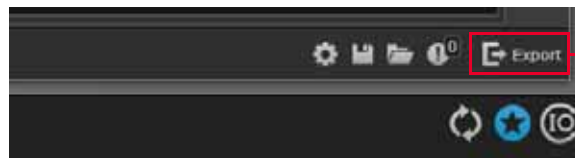

Figure 2-3 Datalog settings pane

Export the data log file and view the recorded data in Excel

Figure 2-4 Export the data log file

- b Save or load the instrument state of the current bench application in a proprietary format with a *.state file extension.

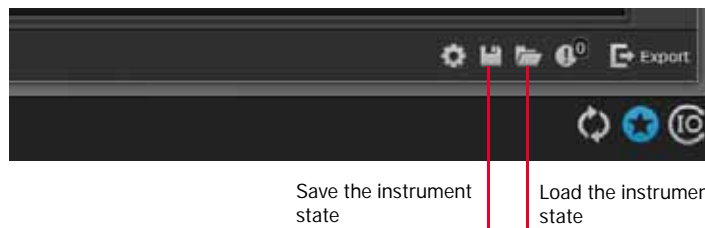

Save the instrument state

Load the instrument state

Figure 2-5 Save/load the instrument state

- c Access advanced settings such as corrections (frequency-dependent offset, gamma, and S-parameter), alert limits, recorder output, trace/pulse duration reference levels, input impedance, and trigger output.

For more information, refer to “Instrument Setup tab” on page 61.

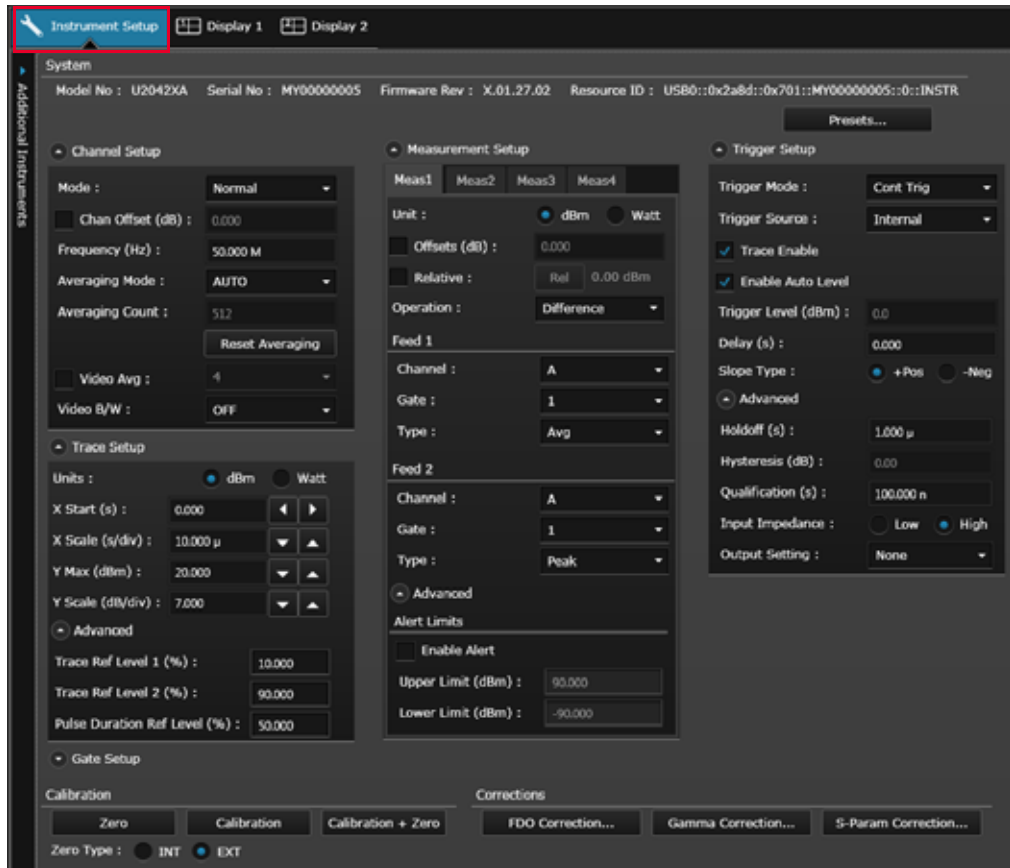

Figure 2-6 Instrument setup (advanced settings) pane

Power meter settings in the Average only mode

Common Average only mode power measurement settings

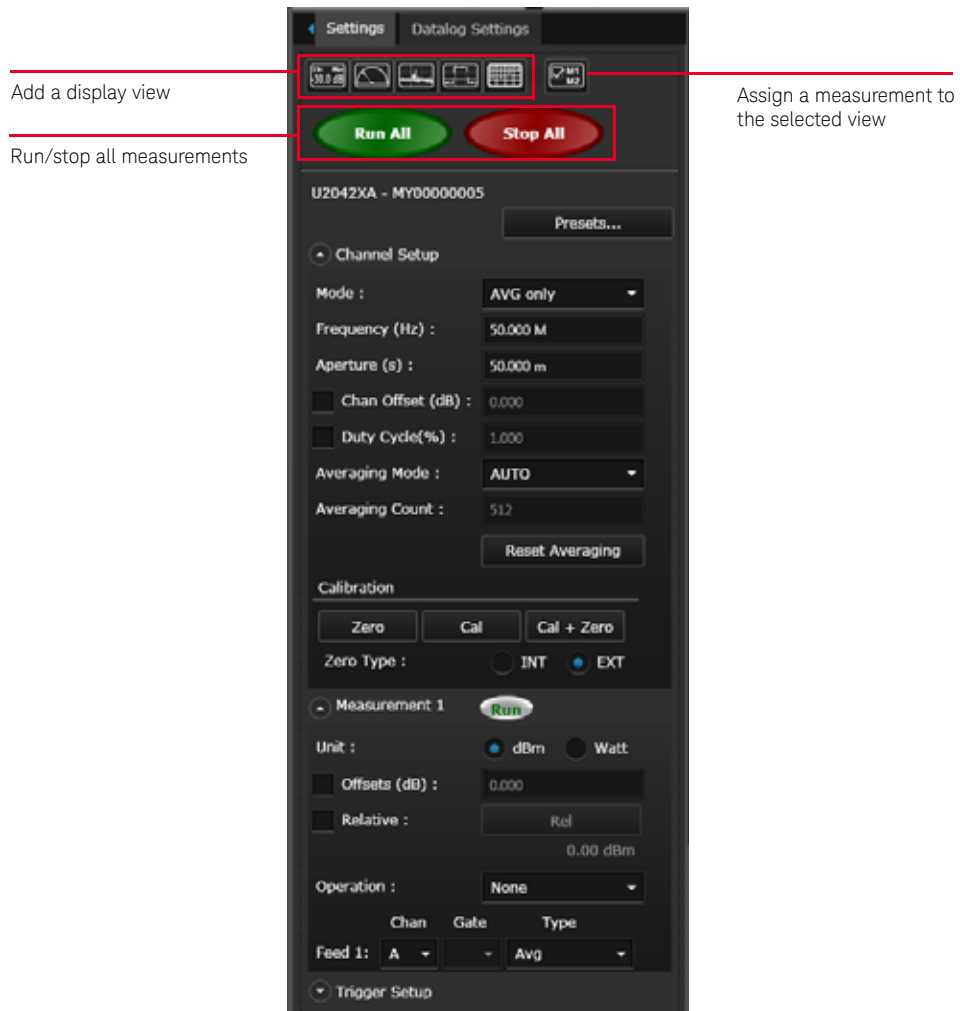

Figure 2-7 Power meter settings in the Average only mode

Table 2-1 Power meter settings in the Average only mode description

Item	Description
Presets	<ul style="list-style-type: none"> – Preset the instrument to its default values or values appropriate for measuring the communications format. The data stored in the correction (FDO, gamma, and S-parameter) tables, the selected correction table, and the zeroing and calibration data are not affected by a preset. – Perform a system reset.
Channel Setup	<ul style="list-style-type: none"> – Set the channel mode to the Normal or Average Only mode. – Set the measurement frequency. – Set the aperture size. – Set the channel offset which is applied to the measured power prior to any mathematical functions. Refer to "Simplified Measurement Path" on page 84. – Set the duty cycle. – Set the automatic or manual measurement average mode. The number of readings averaged can range from 1 to 1024. Increasing the value of the measurement average reduces measurement noise, but increases measurement time. The measurement average filter can also be reset. Refer to "Typical Averaged Readings" on page 85.
Calibration	<p>Auto-calibrate the U2040 X-Series without having to connect it to a power reference, or auto-zero the U2040 X-Series internally or externally.</p> <p>Internal zeroing can be performed with or without the RF/microwave signal present, while external zeroing must be performed without any RF/microwave signal present.</p>
Measurement	<ul style="list-style-type: none"> – Run/stop the measurement. – Set the logarithmic (dBm) or linear (Watt) measurement unit. – Set the measurement offset factor. The U2040 X-Series corrects every measurement by this factor to compensate for the gain/loss. – Enable the relative mode, which computes the measurement result relative (as a ratio) to a reference value. When enabled, the reference value can be set using the <Rel> control. The relative reading is displayed in either dB or %. – Measurement feed operation is not available in the Average only mode.
Trigger Setup	<ul style="list-style-type: none"> – Set the single, free run, or continuous trigger mode. The free run mode does not allow any trigger setup. – Set the trigger source to an external source in the single or continuous trigger mode. – Set the delay time to be applied between the trigger event and all the gate start times. This allows you to time-shift all the gates by the same amount with one setting change. – Select the positive or negative slope type to determine if the trigger event is recognized on the rising or falling edge of a signal respectively. – Set the holdoff time to disable the trigger mechanism after a trigger event occurs. – Set the qualification value.

Power meter settings in the Normal mode

Common Normal mode power measurement settings

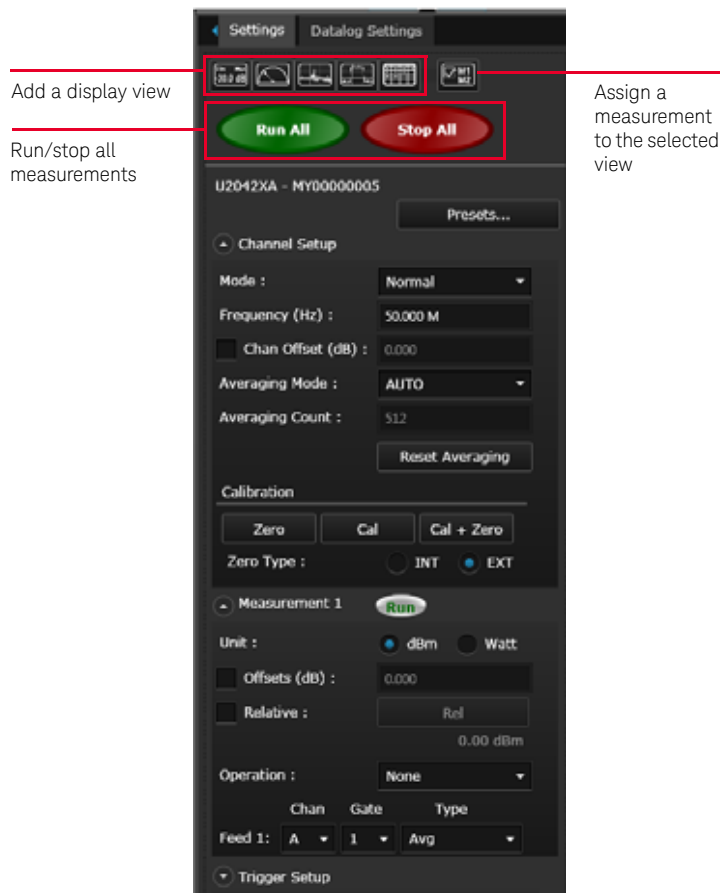

Common Normal mode Trace view settings

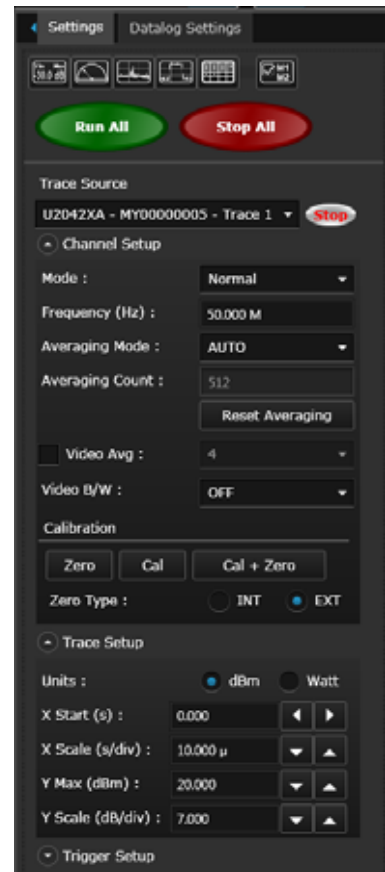

Figure 2-8 Power meter settings in the Normal mode

Table 2-2 Power meter settings in the Normal mode description

Item	Description
Presets	<ul style="list-style-type: none"> – Preset the instrument to its default values or values appropriate for measuring the communications format. The data stored in the correction (FDO, gamma, and S-parameter) tables, the selected correction table, and the zeroing and calibration data are not affected by a preset. – Perform a system reset.
Channel Setup	<ul style="list-style-type: none"> – Set the channel mode to the Normal or Average Only mode. – Set the measurement frequency. – Set the channel offset which is applied to the measured power prior to any mathematical functions. Refer to "Simplified Measurement Path" on page 84. – Set the automatic or manual measurement average mode. The number of readings averaged can range from 1 to 1024. Increasing the value of the measurement average reduces measurement noise, but increases measurement time. The measurement average filter can also be reset. Refer to "Typical Averaged Readings" on page 85.
Calibration	<p>Auto-calibrate the U2040 X-Series without having to connect it to a power reference, or auto-zero the U2040 X-Series internally or externally.</p> <p>Internal zeroing can be performed with or without the RF/microwave signal present, while external zeroing must be performed without any RF/microwave signal present.</p>
Measurement	<ul style="list-style-type: none"> – Run/stop the measurement. – Set the logarithmic (dBm) or linear (Watt) measurement unit. – Set the measurement offset factor. The U2040 X-Series corrects every measurement by this factor to compensate for the gain/loss. – Enable the relative mode, which computes the measurement result relative (as a ratio) to a reference value. When enabled, the reference value can be set using the <Rel> control. The relative reading is displayed in either dB or %. – Enable the difference or ratio measurement, or disable all operations between feed 1 and feed 2. – Configure the gate and acquired measurement type for the feed.
Trigger Setup	<ul style="list-style-type: none"> – Set the single, free run, or continuous trigger mode. The free run mode does not allow any trigger setup. – Set the trigger source to an internal or external source. – Enable auto level or manually set the trigger level for the internal trigger source. – Set the delay time to be applied between the trigger event and all the gate start times. This allows you to time-shift all the gates by the same amount with one setting change. – Select the positive or negative slope type to determine if the trigger event is recognized on the rising or falling edge of a signal respectively. – Set the holdoff time to disable the trigger mechanism after a trigger event occurs. – Set the hysteresis to help generate a more stable trigger by preventing triggering unless the RF power level achieves the trigger level and the additional hysteresis value. It can be applied to both rising and falling edge trigger generation. Hysteresis is only available for the internal trigger source and manual trigger level. – Set the qualification value.

Table 2-2 Power meter settings in the Normal mode description (continued)

Item	Description
Channel Setup (in the Trace view)	<ul style="list-style-type: none">– Set the video averaging to average repetitions of a triggered signal, with a count of 1 to 256 in multiples of 2ⁿ. With video averaging, the average of a number of acquisitions is calculated to smooth the displayed trace and reduce apparent noise. The measurement requires a continuously repeating signal.– Set the video bandwidth. The Low, Medium, and High pass band shapes achieved by the video bandwidth settings provide flat filter responses with very sharp cut-off points by applying digital signal processing techniques to ensure accurate power measurement within the specified band. When the video bandwidth is set to Off, it removes all digital signal conditioning. This provides less than 3 dB roll-off^[a] and is best suited for capturing an accurate trace, minimizing overshoot, and removing any ringing effects caused by the sharp cut-off filters used in the Low, Med, and High settings. Refer to “Bandwidth Filter Shapes” on page 87.
Trace Setup	Set the trace unit, start time, X-axis scale, Y-axis maximum value, and Y-axis scale.
Trigger Setup (in the Trace view)	Select to enable trace for the single and continuous trigger modes.

[a] When the U2040 X-Series frequency is set to ≥300 MHz.

Instrument Setup tab

This tab provides you an option to configure additional instrument settings for your measurements as described in **Table 2-3**.

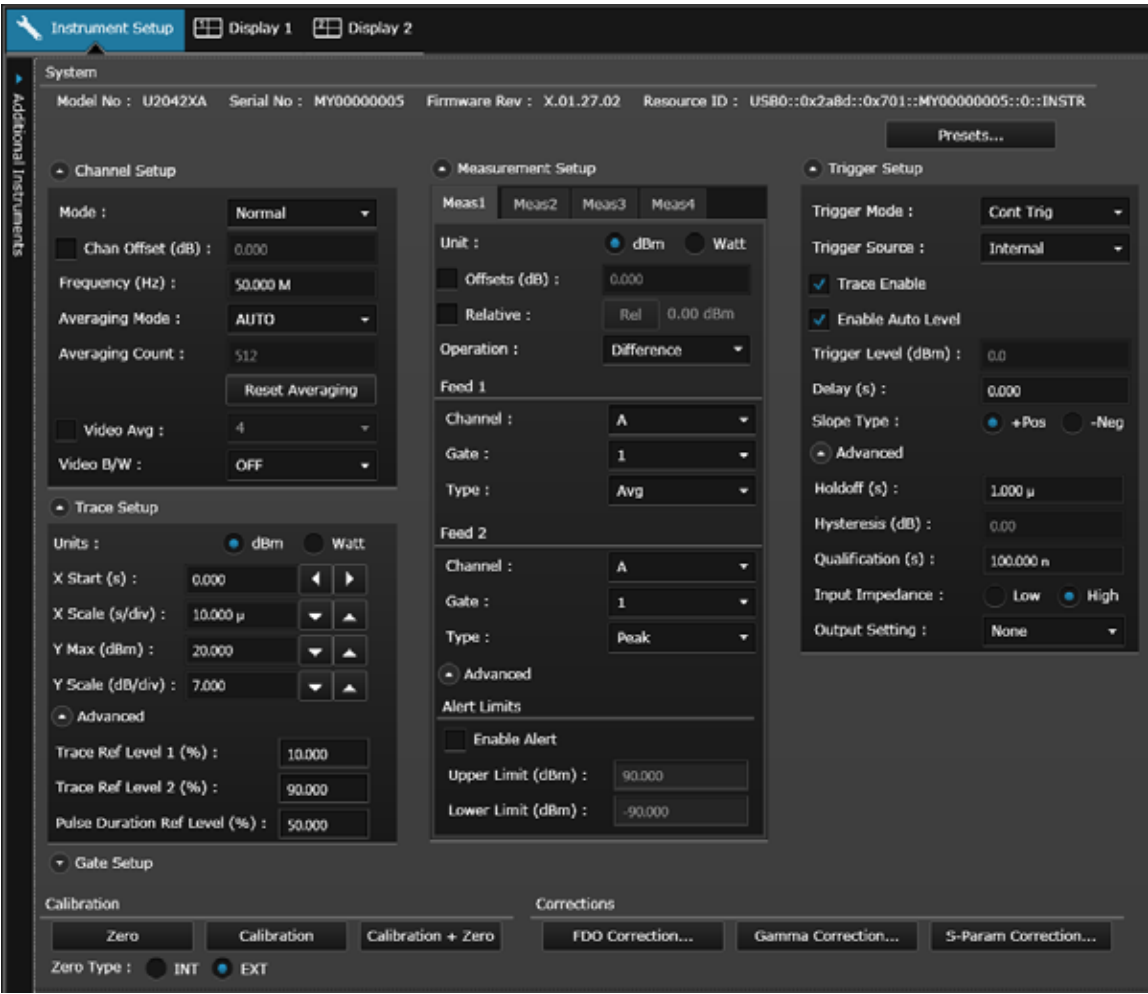

Figure 2-9 Instrument Setup tab

Table 2-3 Additional Instrument Setup tab settings description

Item	Available settings
Trace Setup	<p>Advanced:</p> <ul style="list-style-type: none"> – Set the trace reference levels to be used in the calculation of transition durations and occurrences. This allows transition measurements between non-standard reference levels. – Set the trace reference level to be used in the calculation of pulse durations. This allows pulse duration measurements between non-standard reference levels.
Gate Setup	<p>Set the gate start time and length.</p> <p>The gate start time is relative to the trigger event. Positive values set a measurement gate to a maximum time of 1 second after the trigger. Negative values set a measurement gate to a maximum time of 1 second before the trigger. Refer to “Measurement Gates” on page 88 for more information.</p>
Corrections	<ul style="list-style-type: none"> – Set the frequency-dependent offset (FDO) which compensates for frequency-related changes in the response of your test system. The BenchVue Power Meter application can store 10 FDO tables with 512 frequency points each. – Set the gamma and S-parameter corrections. The BenchVue Power Meter application can store 10 gamma/S-parameter tables with 1024 magnitude-phase pairs each. Refer to “Gamma correction” on page 69 and “S-parameter correction” on page 70 for details. <p>Also refer to “Simplified Measurement Path” on page 84 for the above corrections.</p>
Measurement Setup	<p>Advanced:</p> <p>Enable alerts to detect when a measurement has crossed over a predefined upper and/or lower limit value. Refer to “Limit Checking Application Example” on page 89 for more information.</p>
Trigger Setup	<p>Advanced:</p> <ul style="list-style-type: none"> – Set the input impedance for the external TTL trigger to Low (50 Ω) or High (100 kΩ). – Enable the trigger output where a TTL level high is produced at the Trig Out connector when the U2040 X-Series is triggered. – Enable the 10 MHz timebase.
Additional Instruments	<p>View all connected instruments and select any instrument to use on the BenchVue Power Meter application. You can connect up to 15 instruments per BenchVue Power Meter application.</p>

Overview of Multiple Power Sensor Operation

This section provides examples on how to operate multiple sensors using the BenchVue Power Meter application.

Single bench operation

Multiple Digital Meter display views

Select the instruments to use at **Instrument Setup > Additional Instruments**. Add up to four Digital Meter display views by clicking  and selecting the measurement sources to display.

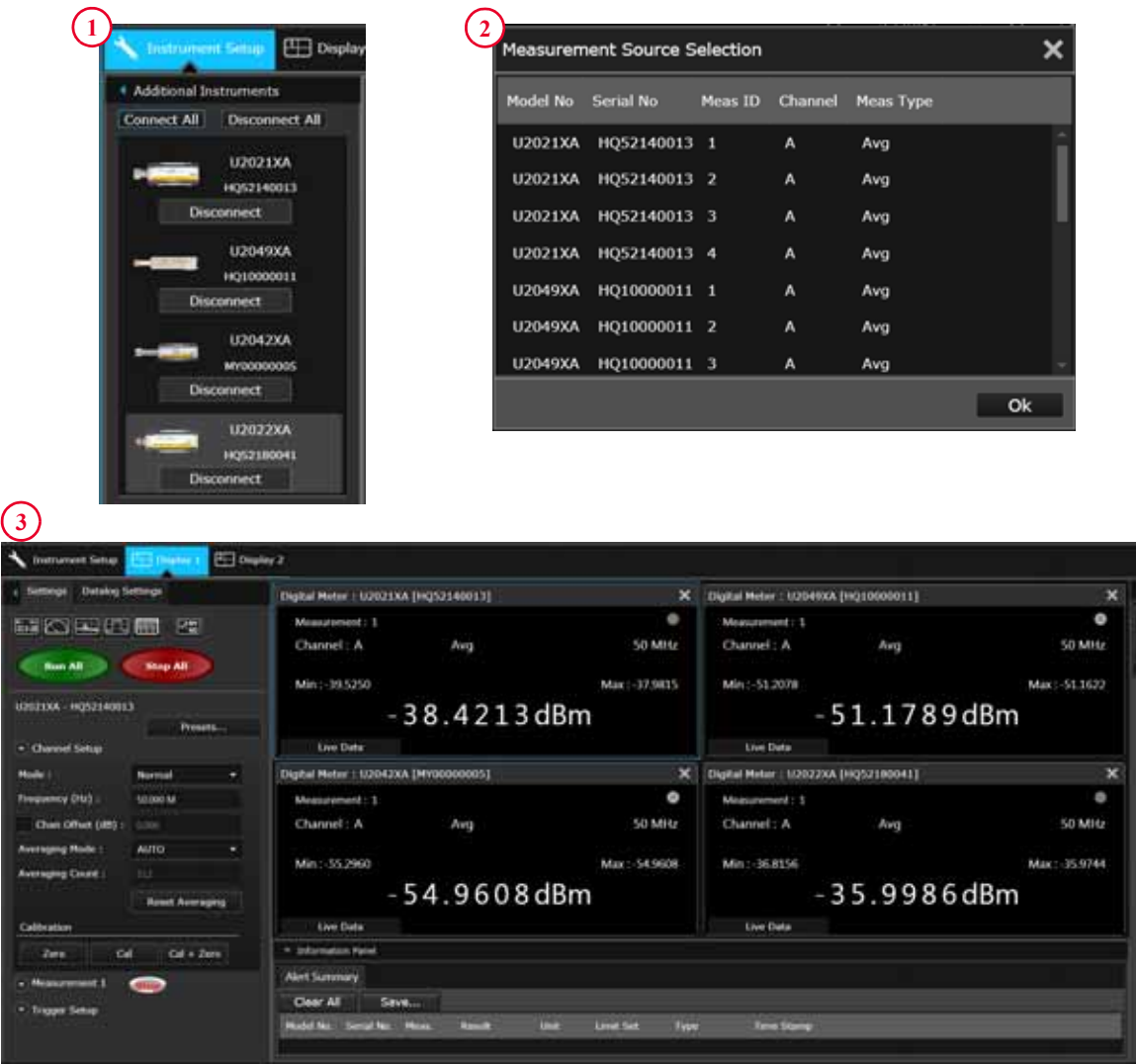

Figure 2-10 Multiple Digital Meter display example

Multilist display view

Select the instruments to use at **Instrument Setup > Additional Instruments**. Add a Multilist display view by clicking  and selecting the measurement sources to display.

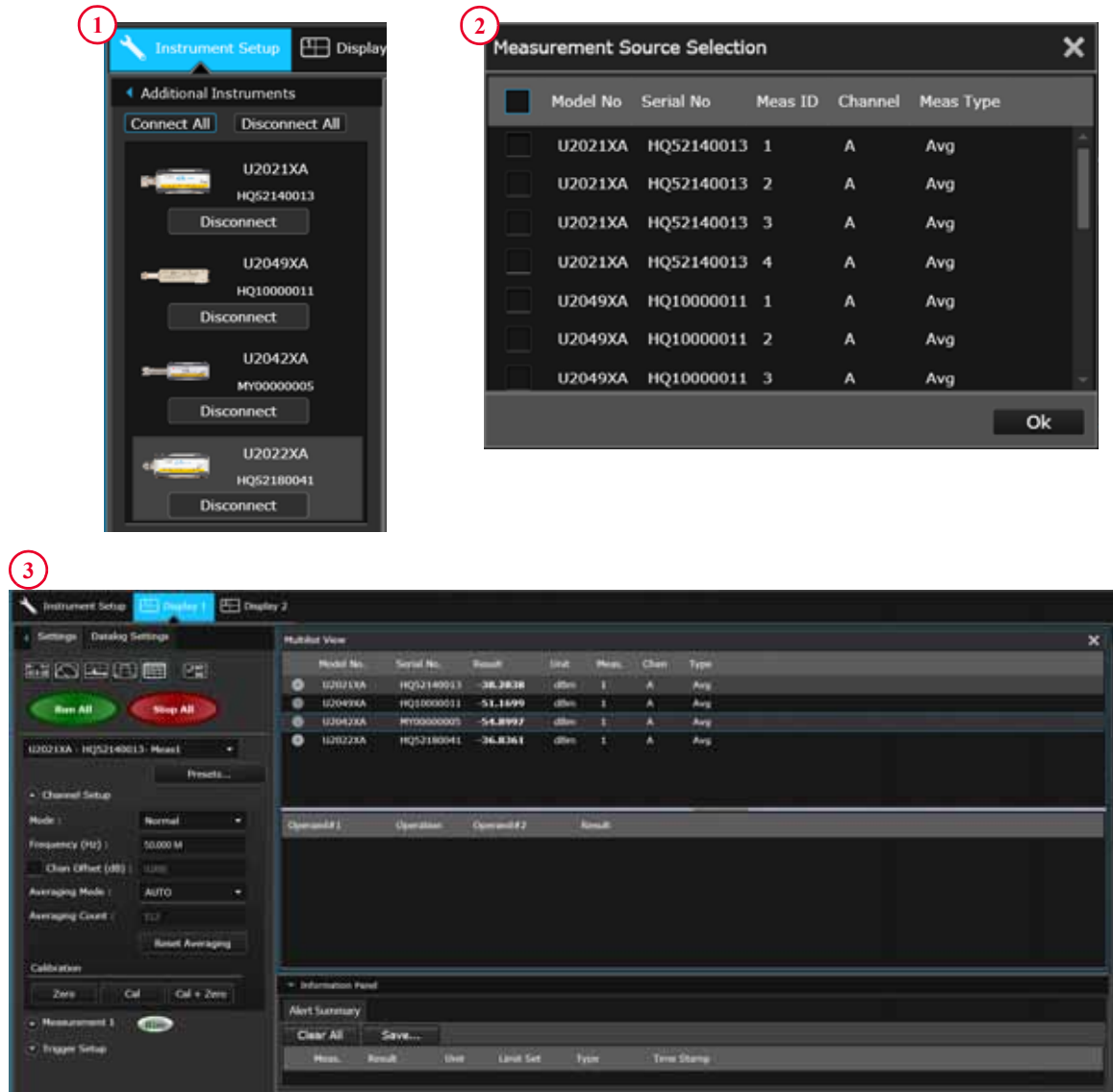

Figure 2-11 Multilist display example

Single Trace display view with multiple traces

Select the instruments to use at **Instrument Setup** > **Additional Instruments**. Add a Trace display view by clicking  and selecting the trace sources to display.

Figure 2-12 Multitrace example

Multiple bench operation

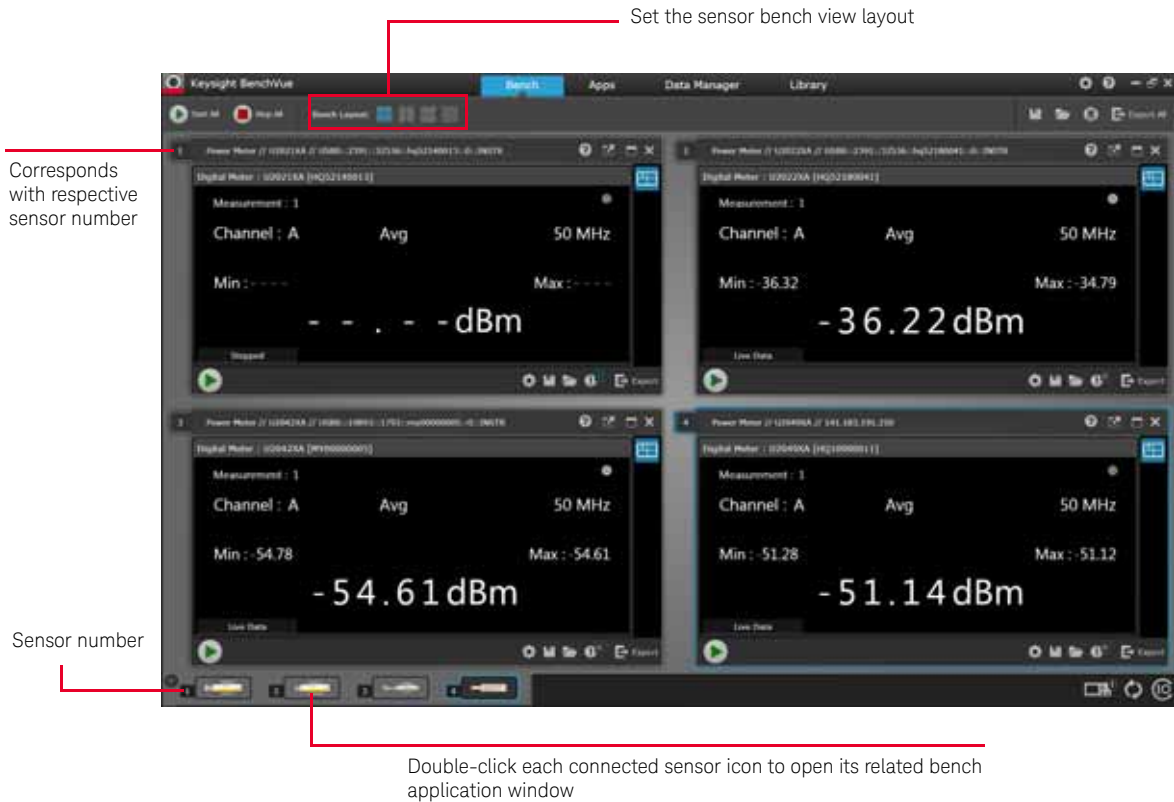

Figure 2-13 Multiple bench display example

U2040 X-Series Features

Broadband coverage for any modulated signal formats

The U2040 X-Series measures accurate average or time-gated average power for any modulated signal including all common wireless signals such as LTE, LTE-Advanced with 100 MHz bandwidth, and WLAN 802.11ac with 80/160 MHz bandwidth.

List mode/test sequencing

List mode is a mode of operation where a predefined sequence of measurement steps can be programmed into the power sensor and repeatedly executed as many times as required. This mode is suitable for power and frequency sweeps which normally require changing the parameters via the appropriate SCPI commands before performing a measurement. The hardware handshaking communication between the power sensor and the signal source provides the fastest possible execution time in performing the test sequences.

Trigger and gating parameters control which part of the waveform to be included or excluded from the measurement. The list mode helps to analyze modulated signals with regular and time-slotted or frame structure. For example, eight time-slotted GSM bursts, LTE-FDD and LTE-TDD frames and sub-frames, WCDMA frames and slots, and time-slotted measurements are supported in this mode. The desired number of slots and their duration and exclusion intervals can be easily programmed.

NOTE

Refer to the *U2040 X-Series Programming Guide* for more information.

Variable aperture size

In average mode and at normal/double/fast measurement speed, the time interval length used to measure the average power of the signal can be adjusted by setting the aperture size to between 20 μs ^[1] and 200 ms. This is useful for CW signals and noise-like modulated signals such as FDD-LTE and WCDMA by performing measurements over the full frames or sub-frames.

Decreasing the aperture size will improve the measurement throughput but reduce the signal-to-noise ratio of the measured signal. However, increasing the aperture size will improve the signal-to-noise ratio of the measured signal but reduce the measurement throughput.

[1] Only applicable for ≥ 300 MHz. For < 300 MHz, the minimum aperture size is 50 μs . If the existing aperture size is set to $< 50 \mu\text{s}$ and the frequency is changed from ≥ 300 MHz to < 300 MHz, the aperture size will automatically be changed to 50 μs .

Table 2-4 Aperture size

Measurement speed	Default aperture size	Adjustable
Normal	50 ms	Yes
Double	25 ms	Yes
Fast	2 ms	Yes

Auto burst detection

Auto burst detection helps the measurement setup of the trace or gate positions and sizes, and triggering parameters on a large variety of complex modulated signals by synchronizing to the RF bursts. After a successful auto-scaling, the triggering parameters such as the trigger level, delay, and hold-off are automatically adjusted for optimum operation. The trace settings are also adjusted to align the RF burst to the center of the trace display.

20-pulse measurements

The U2040 X-Series can measure up to 20 pulses. The measurement of radar pulse timing characteristics is greatly simplified and accelerated by performing analysis simultaneously on up to 20 pulses within a single capture. Individual pulse duration, period, duty cycle and separation, positive or negative transition duration, and time (relative to the delayed trigger point) are measured.

High average count reset

When high averaging factors have been set, any rapid adjustments to the amplitude of the measured signal will be delayed due to the need to allow the averaging filter to fill before a new measurement can be taken at a stable power level. The U2040 X-Series allows you to reset the long filter after the final adjustment to the signal's amplitude has been made.

Built-in radar and wireless presets

The U2040 X-Series provides built-in radar and wireless presets for common signals such as DME, GSM, EDGE, WCDMA, WLAN, and LTE.

Gamma correction

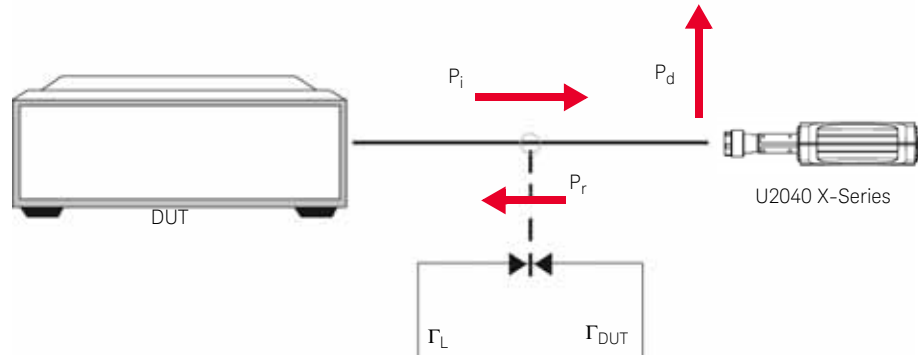

Figure 2-14 DUT to U2040 X-Series connection diagram

In a realistic measurement environment, the Device-Under-Test (DUT) impedance or the reference impedance (Z_0) is not equal to the U2040 X-Series impedance. The mismatch in impedance values causes a portion of the signal voltage to be reflected. This is quantified by the reflection coefficient, or gamma (Γ). A portion of the incident power to the U2040 X-Series, P_i , is reflected back to the DUT as P_r . The remaining power, P_d , gets delivered to the U2040 X-Series. A generic DUT will reflect part of P_r back to the U2040 X-Series, and the reflected portion will be superimposed onto P_i . The nominal power, P_{zo} – the power generated after factoring in Z_0 – may be calculated as follows:

$$P_{zo} = P_i |1 - \Gamma_{DUT} \Gamma_L|^2$$

Gamma correction compensates for impedance mismatch via two options, which are Single Point Gamma and Table-based Gamma.

Single Point Gamma

Single Point Gamma correction is used when you have a known and constant frequency, so a single gamma value can be used for calculation. The value for Γ_{DUT} may be entered as a Single Point Gamma which may be applied across all measurement frequencies in the U2040 X-Series operating range.

Table-based Gamma

Table-based Gamma is used when there are multiple known frequencies, leading to multiple gamma values. This option supports a list of up to 1024 measurement frequency values.

NOTE

The U2040 X-Series supports up to 10 gamma tables that are retained across reset and power cycles.

The Γ_L values for factory calibration frequencies within the U2040 X-Series operating range are already pre-loaded in the U2040 X-Series. These Γ_L values are retained across reset and power cycles.

S-parameter correction

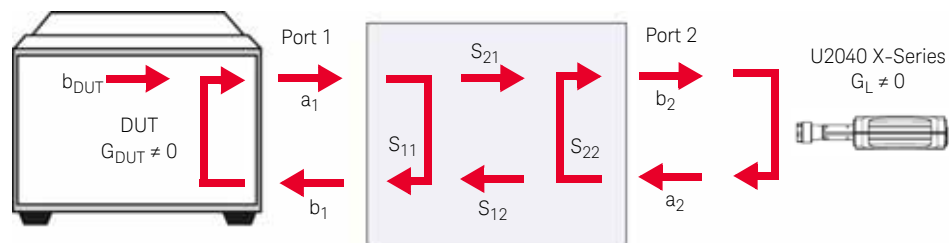

Figure 2-15 Non-ideal 2-port device

A Device-Under-Test (DUT) that has n number of ports has n^2 S-parameters. These S-parameters represent reflected energy which interferes with the power measurements. These errors are usually caused by additional components such as attenuators, adapters, or matching pads, which are inserted between the DUT and the U2040 X-Series. Typically, DUTs are non-ideal, as illustrated in **Figure 2-15**. When power is transmitted from the DUT, the U2040 X-Series will reflect a part of its incident wave back to the 2-port device. The 2-port device will reflect this wave back to the U2040 X-Series. The power from the DUT may therefore be calculated as follows:

$$b_{DUT} = b_2 \frac{(1 - S_{11}\Gamma_{DUT})(1 - S_{22}\Gamma_L)}{S_{21}} - S_{12}\Gamma_{DUT}\Gamma_L$$

The result is the same as if gamma correction was enabled. This feature enables you to correct for the effect of 2-port devices in your test setup. You may enter the S-parameter data for the DUT in the .S2P file format (magnitude-phase or dB-phase or real-imaginary).

NOTE

The U2040 X-Series supports up to 10 S-parameter tables that are retained across reset and power cycles.

Tilt measurement

Tilt measurement is used to measure the amount of tilted droop (A_D) of the input signal as shown below.

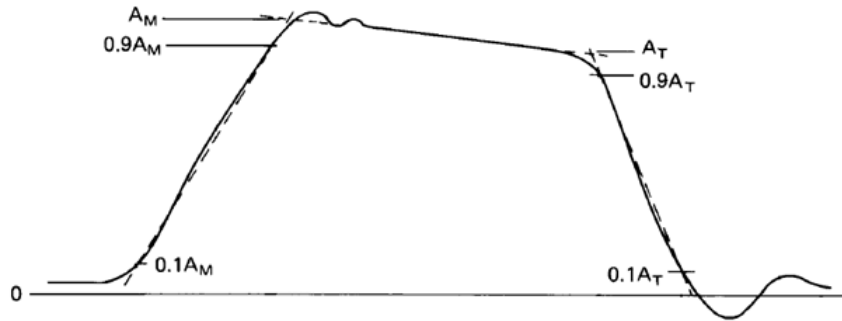

Figure 2-16 Tilt measurement graph

Pulse amplitude, A_M

The pulse amplitude quantity is determined by the intersection of a line passing through the points on the rising edge, where the instantaneous value reaches 10% and 90% of A_M and a straight line that is the best least-squares fit to the pulse in the pulse-top region.

Trailing edge (last transition) amplitude, A_T

The trailing edge amplitude quantity is determined by the intersection of a line passing through the points on the falling edge where the instantaneous value reaches 90% and 10% of A_T , and the straight-line segment fitted to the top of the pulse in determining A_M .

Tilt, A_D

Tilt is the difference between A_M and A_T . It is expressed in percentage of A_M or in dB.

$$TILT(\%) = \frac{A_M - A_T}{A_M} \times 100$$

$$TILT(dB) = 10 \times \log_{10} \left(\frac{A_M}{A_T} \right)$$

Exploring the U2049XA Web Interface

You can use the U2049XA's Web Browser Interface for remote access and control of the instrument via a Web browser, such as Google Chrome, Microsoft Edge and Opera. Using the Web Interface, you can configure, troubleshoot, and monitor your system remotely. This section provides an overview of the U2049XA Web Interface.

NOTE

This web interface is available for U2049XA X-Series Wide Dynamic Range Power Sensors only.

Launching the web interface

- 1 Open your internet browser from your computer.
- 2 From **Tools > Internet Options** menu, navigate to **Connections** (exact navigation depends on your browser), and then select **LAN Settings**.
- 3 From the LAN Settings dialog, select/activate **Bypass proxy server for local addresses** (exact terminology depends on your browser).
- 4 Exit the Options window.
- 5 Enter the IP address of the U2049XA in the Address field and press **Enter**.
- 6 After entering the appropriate IP address, the U2049XA Web Interface's Welcome Window should appear.

NOTE

The procedure in this section helps you to understand the tasks commonly performed using the U2049XA Web Interface. For additional help about using the interface, click **Help with the Page** tab on the lower-left corner of the Web Interface window.

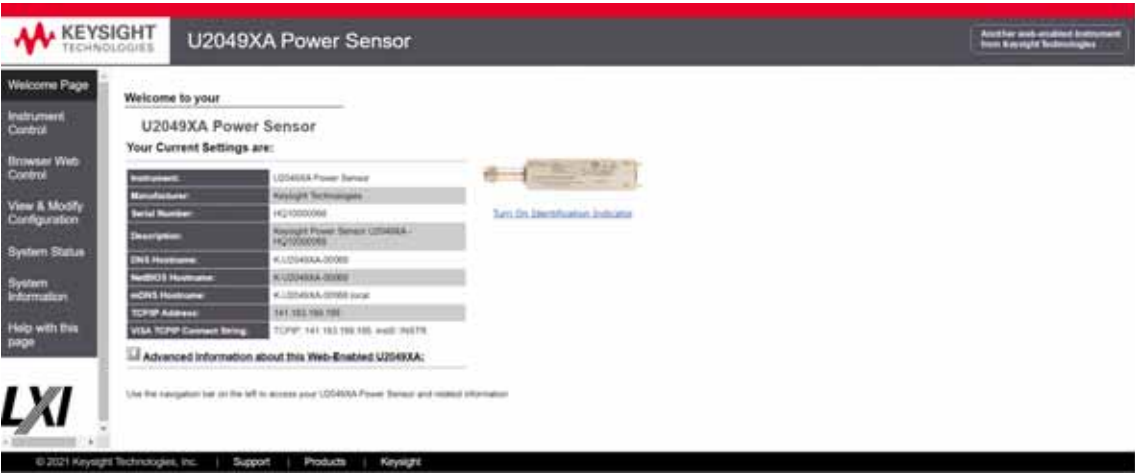

Figure 2-17 U2049XA Web Interface's Welcome Window

Navigation Bar

Welcome Page	Welcome page: Displays the detailed information.
Instrument Control	Instrument Control: Allows you to control the configuration of sensor setting, through different HTML input types (such as: buttons/text input/radio buttons and so on).
Browser Web Control	Browser Web Control: Displays the SCPI command interface for sending/reading SCPI commands.
View & Modify Configuration	View & Modify Configuration: Displays the instrument configuration information. It also allows you to modify it.
System Status	System Status: Displays the status of the instrument (name, serial number and status).
System Information	System Information: Displays the instrument firmware information.
Help with this page	Help with this Page Displays the Help file

Figure 2-18 Navigation bar

Displaying the Instrument control page

- 1 From the Welcome Window, click **Instrument Control** tab on the left side of the window.
- 2 Click **Enter Password**.
A pop-up window appears, requesting for password.
- 3 Enter password (default password is “keysight”) and click **Submit**.
You can view the instrument control panel of the U2049XA sensor.

Figure 2-19 Password Panel

- 4 Using various available HTML buttons/text input/radio buttons, you can control configuration of sensor settings in the instrument control panel.

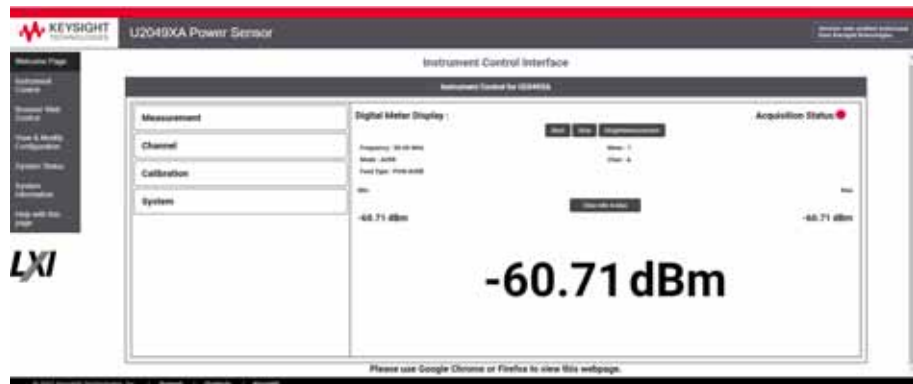

Figure 2-20 Instrument control panel

Measurement Panel

Measurement panel allows you to configure unit selection, measurement offset and measurement relative settings.

- 1 **Unit** – Sets the power measurement unit for the specified CALCulate block. By default, it is set to dBm. The corresponding SCPI command is UNIT[1]2|3|4:POWer W|DBM.
- 2 **Offset** – Sets the offset value on the specified CALCulate block. Select **Offset (dB)** check box for the offset text box to appear and enter the desired value to set the offset value. Deselect the check box to disable the offset field. By default, this field is disabled. The corresponding SCPI command is CALCulate[1]2|3|4:GAIN[:MAGNitude].
- 3 **Relative** – Enable/disables the relative mode. Select **Relative** check box to apply the current relative value set by CALCulate:RELative:MAGNitude:AUTO to the measurement signal. Deselect the check box so that the measurement signal remains unchanged. By default, this field is disabled. The corresponding SCPI command is CALCulate[1]2|3|4:RELative:STATe ON|OFF|1|0.

When the sensor is set to NORMAL mode in Channel panel, additional options are added in the measurement panel that allow you to configure the operation type and feed of the measurement signal.

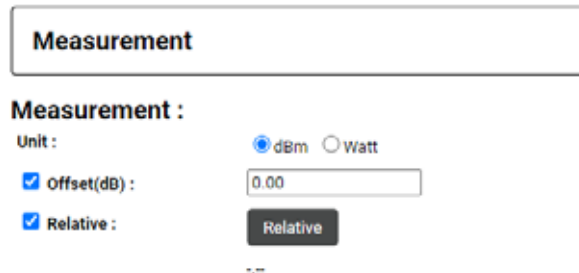

Figure 2-21 Measurement Relative setting

- 4 **Operation** – Sets the specified CALCulate block to None, (single channel), Difference or Ratio measurement. The corresponding SCPI command is CALCulate[1]2|3|4:MATH[:EXPRession] "(SENS1)"|(SENS1-SENS1)"|(SENS1/SENS1)".
- 5 **Feed 1/Feed 2** – Sets the input measurement mode to be fed into the specified input on the CALCulate block. Currently, the Channel and Gate options are set by the system and you cannot to change them in Phase1, the web interface allows you to set the Feed type to Avg, Peak, Pk-Avg and Min. The corresponding SCPI command is CALCulate[1]2|3|4:FEED[1]2 "POW:PEAK"|"POW:PTAV"|"POW:AVER"|"POW:MIN".

- Unit :** Two radio buttons, "dBm" (selected) and "Watt".
- Offset(dB) :** A checked checkbox followed by a text input field containing "0.00".
- Relative :** A checked checkbox followed by a button labeled "Relative".
- Operation :** A dropdown menu currently showing "None".
- Feed 1 :** Three dropdown menus labeled "Chan :", "Gate :", and "Type :". The "Chan :" and "Gate :" menus show "A", and the "Type :" menu shows "Avg".

Figure 2-22 Operation and Feed Setting

Channel Panel

In channel panel, you can configure channel mode, channel frequency, aperture time, channel offset, duty cycle and averaging mode settings.

When the sensor is set to NORMAL mode, you can configure channel mode, channel frequency, channel offset and averaging mode + averaging count

- 1 Channel Mode – Sets the measurement mode to normal or average. Select **Average** or **Normal** mode from the drop down. By default, the power sensor is set to Average mode. The corresponding SCPI command is [:SENSe[1]:]DETEctor:FUNctIon.
- 2 Channel Frequency – Sets the frequency of the signal. Select the desired unit from the drop down and enter the frequency value. By default, the frequency is set to 50 MHz. The corresponding SCPI command is [:SENSe[1]:]FREQuency[:CW]:FIXed] <numeric_value>.
- 3 Chan Offset – Sets the channel offset for U2049XA sensor. Select **Chan Offset (dB)** check box for the channel offset text box to appear and enter the desired value to set the channel set value. Deselect the check box to disable the channel offset value. By default, this setting is disabled. The corresponding SCPI commands are [:SENSe[1]:]CORRection:GAIN2[:INPut]:STATe ON|OFF[1]0 and [:SENSe[1]:]CORRection:GAIN2[:INPut][:MAGNitude] <numeric_value>
- 4 Averaging mode – Sets the averaging mode. Select one of the averaging mode options (AUTO/MANUAL /OFF) from the drop down. By default, the averaging mode is set to AUTO.
 - a AUTO – Enables averaging and automatic filter length. The corresponding SCPI command is [:SENSe[1]:]AVERage:COUNT:AUTO ON|1
 - b MANUAL – Enables averaging, but disables automatic filter length, therefore the filter length can be manually set in the averaging count text box. The corresponding

SCPI command is [:SENSe[1]:]AVERage:COUNT:AUTO OFF| 0 +
[:SENSe[1]:]AVERage:COUNT <numeric_value>

- c OFF – Disables averaging. The corresponding SCPI command is
[:SENSe[1]:]AVERage[:STATe] OFF|0

When the sensor is set to AVERAGE mode, an additional setting is added in the channel panel that allows you to configure aperture time and duty cycle

Figure 2-23 Channel Setup -Normal Mode

- 5 Aperture time – Sets the aperture duration or measurement interval. Select the unit from the drop down and enter the aperture time value. By default, the aperture is 50ms. The corresponding SCPI command is [:SENSe[1]:]SWEep:APERTure <numeric_value>.
- 6 Duty cycle – Sets the pulse power measurement value. Select **Duty Cycle** check box for the duty cycle text box to appear and enter the desired value. Deselect the check box to disable the pulse power measurement value. By default, this field is disabled. The corresponding SCPI command is [:SENSe[1]:]CORRection:DCYCLe|GAIN3:STATe ON|OFF|1|0 and [:SENSe[1]:]CORRection:DCYCLe|GAIN3[:INPut][:MAGNitude] <numeric_value>

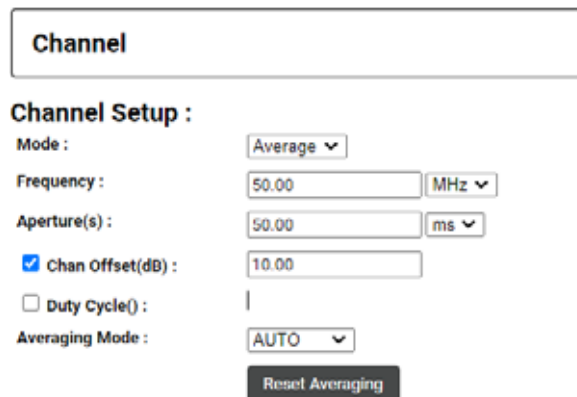

Figure 2-24 Channel Setup - Average Mode

Calibration Panel

In calibration panel, the following three buttons can be used to trigger the calibration subsystem to perform zero calibration and auto calibration on the U2049XA sensors:

- 1 Zero – Click to execute the auto-zeroing routine on channel A. The corresponding SCPI command is CAL:ZERO:AUTO ONCE.
- 2 Cal – Click to perform auto-calibration on channel A. The corresponding SCPI command is CAL:AUTO ONCE.
- 3 Zero + Cal – Click to perform zero as well as auto calibration (CALibration[1]:ZERO:AUTO ONCE + CALibration[1]:AUTO ONCE) on Channel A. The corresponding SCPI command is CAL:ALL.
- 4 Zero Type – Sets the external or internal zeroing mode. The corresponding SCPI command is CAL:ZERO:TYPE INT|EXT.

Figure 2-25 Calibration Panel

System Panel

The System panel allows you to select one of the following options:

- 1 Presets – This button is still under development in Phase 1. Currently, only DEFAULT preset option is supported.
- 2 Reboot – This button reboots the sensor..
- 3 IO Timeout – Sets the timeout period for the sensor so that it waits before the complete execution of SCPI read command in case it fails to return the corresponding result. Currently the limit is set between 5s – 60s.
- 4 Auto Measurement Time – Sets the refresh rate of displaying the reading on Digital Meter Display Panel.
- 5 System Connection Status – Shows the status of the web server connection. It shows “Connected” when the connection is established, else it shows “Disconnected. You may consider restarting the sensor in case you face any issues with the web server connection.

- 6 Toggle Dark Mode – Toggles between dark mode and bright mode layout for the web interface. Dark mode displays the background in black color, whereas bright mode background in white color.

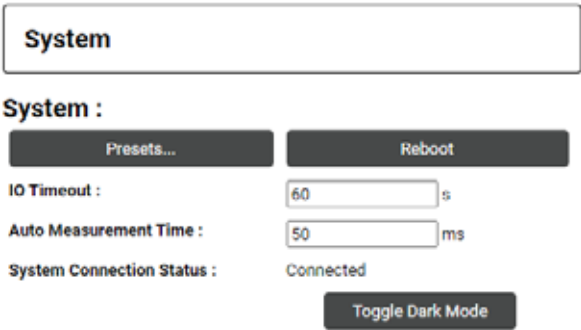

Figure 2-26 System panel

Figure 2-27 System Panel - Presets and Reset

Digital Meter Display Panel

In Digital Meter Display panel, the following buttons are used to trigger the measurement: 1) Start 2) Stop 3) Single Measurement and displaying information on current measurement such as 4) Current Measuring Information: Frequency, Mode, Feed Type, Meas, Chan 5) Min and Max measurement logged 6) A Clear the min and max button to clear the minimum and maximum value logged 7) Power Measurement Value.

Figure 2-28 Digital Meter Display

Footer

This Web Interface is supported and can be best viewed with the latest version of Google Chrome, Opera and Microsoft Edge web browsers.

Figure 2-29 Footer

System Error

There is a System Error bar on the top of the Web Interface, to display the error message returned from the execution of a SCPI command.

Figure 2-30 System error

3 Characteristics and Specifications

NOTE

For the characteristics and specifications of the U2040 X-Series, refer to the datasheet at <http://literature.cdn.keysight.com/litweb/pdf/5992-0040EN.pdf>.

THIS PAGE HAS BEEN INTENTIONALLY LEFT BLANK.

Keysight U2040 X-Series
Wide Dynamic Range Power Sensors
User's Guide

A Appendix

Simplified Measurement Path	84
Typical Averaged Readings	85
Bandwidth Filter Shapes	87
Measurement Gates	88
Limit Checking Application Example	89

Simplified Measurement Path

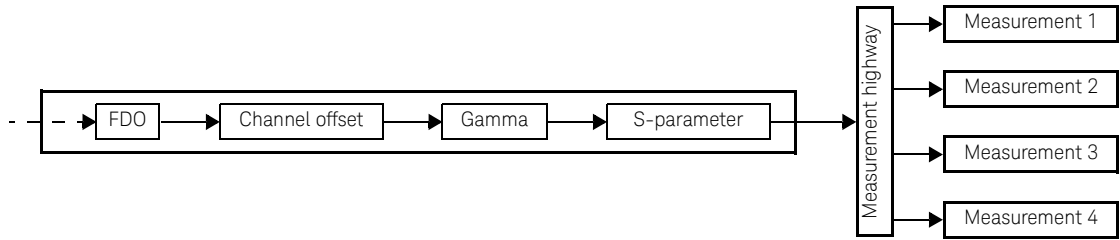

Typical Averaged Readings

Below shows the typical number of averages for each range and resolution when the U2040 X-Series is in the auto-average mode and set to the normal speed mode.

	Minimum power	Resolution setting			
		1	2	3	4
< -70 dBm		100	100	100	100
-70 dBm		100	100	100	100
-68 dBm		100	100	100	100
-66 dBm		100	100	100	100
-64 dBm		100	100	100	100
-62 dBm		65	100	100	100
-60 dBm		26	100	100	100
-58 dBm		10	100	100	100
-56 dBm		4	100	100	100
-54 dBm		2	100	100	100
-52 dBm		1	65	100	100
-50 dBm		1	26	100	100
-48 dBm		1	10	100	100
-46 dBm		1	4	100	100
-44 dBm		1	2	100	100
-42 dBm		1	1	65	100
-40 dBm		1	1	26	100
-38 dBm		1	1	10	100
-36 dBm		1	1	4	100
-34 dBm		1	1	2	100
-32 dBm		1	1	1	65
-30 dBm		1	1	1	26

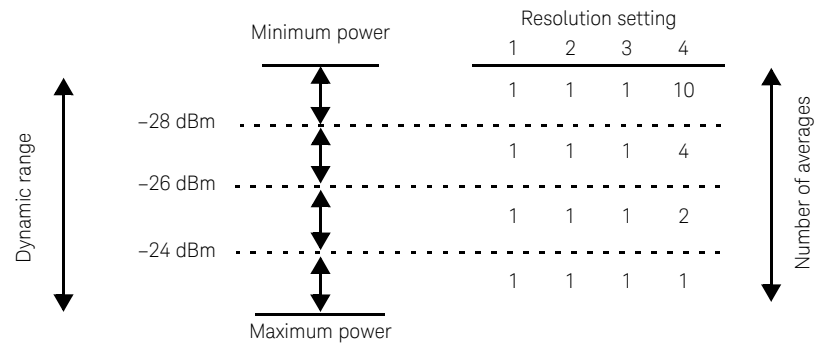

The four resolution levels represent:

- 1, 0.1, 0.01, 0.001 dB respectively if the measurement suffix is dBm or dB.
- 1, 2, 3, or 4 significant digits respectively if the measurement suffix is W or %.

Bandwidth Filter Shapes^[1]

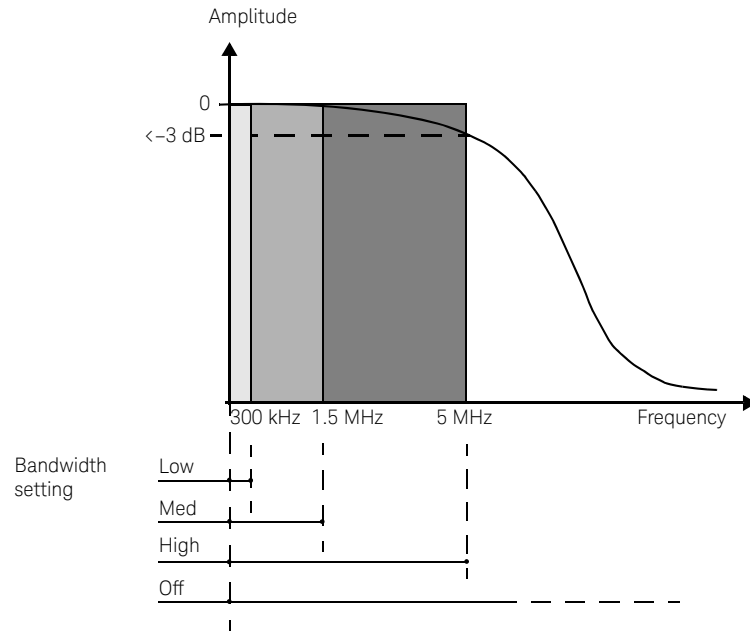

[1] When the U2040 X-Series frequency is set to ≥ 300 MHz.

Measurement Gates

A measurement gate allows measurements to be performed on particular sections of the input signal. The gate is defined by a start time relative to the trigger event and a duration. Signal samples acquired during the time interval specified by the gate are used for the measurements in that gate. A system of up to four independent gates is provided.

Below is an example of a 4-gate setup to perform the following measurements simultaneously:

Average power level of the pulse	Gate 1, average measurement
Average "off" power level ahead of the pulse	Gate 2, average measurement
Peak-to-average ratio	Gate 1, peak-to-average measurement
Pulse droop	Gate 3, average measurement, minus Gate 4, average measurement

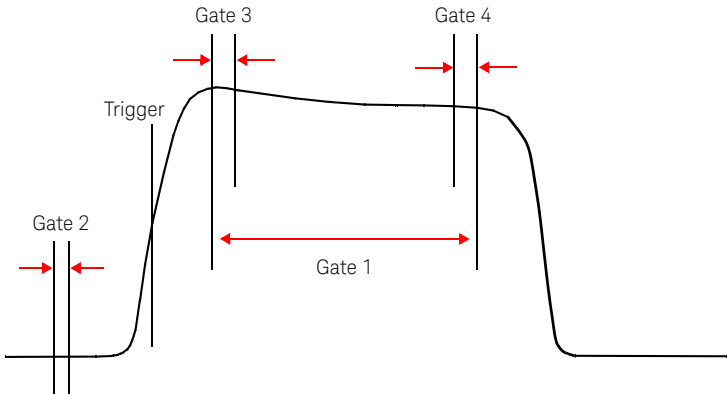

Limit Checking Application Example

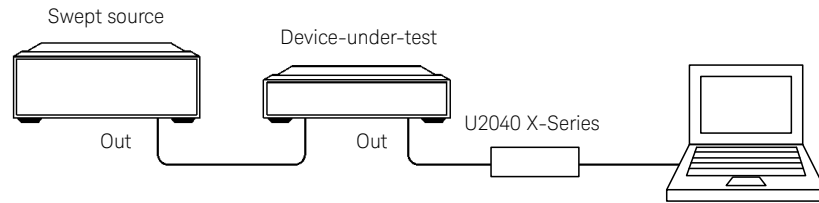

The limits have been set at +4 dBm and +10 dBm for the above application. A fail occurs each time the output power is outside these limits as shown below.

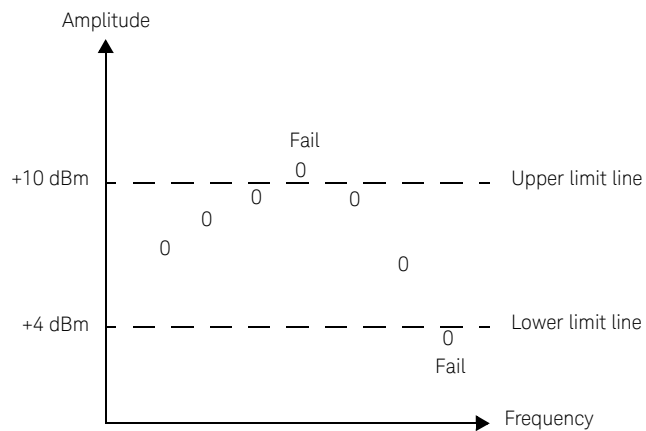

Table A-1 Range of values for limits

Unit	Maximum	Minimum	Default maximum	Default minimum
dB	+200 dB	−180 dB	60 dB	−120 dB
dBm	+230 dBm	−150 dBm	90 dBm	−90 dBm
%	10.0 Z%	100.0 a%	100.0 M%	100.0 p%
W	100.000 EW	1.000 aW	1.000 MW	1.000 pW

THIS PAGE HAS BEEN INTENTIONALLY LEFT BLANK.

This information is subject to change without notice. Always refer to the English version at the Keysight website for the latest revision.

© Keysight Technologies 2015–2021
Edition 4, June 11, 2021

Printed in Malaysia

U2041-90002

www.keysight.com